AMIGACAM.NET
HOME OF THE MIRRORMAN

200 GHOSTS HAUNT WORLD'S SPOOKIEST CASTLE!

WEEKLY WORLD
NEWS

I married seven rich men — and murdered all of them for their money!

DESPERATE COUPLE HIRES BOY, 15, TO MAKE WIFE PREGNANT

'We can't afford artificial insemination,' says Kentucky pair

WORLD'S UGLIEST MAN FINDS THE GIRL OF HIS DREAMS!

EXCLUSIVE PHOTOS

Man uses tape to stick his toe back on!

* * *

Motorist is stabbed for going too slow

Hero dog pulls crippled kid from swimming pool

* * *

Fat passengers cause plane crash

ROYAL MIRACLE!

Princess Diana snaps woman out of a coma, doctors say

Dad's heartbreak over his sleeping beauty

Help me find the drunk driver who did this to my daughter!

TIFFANY before the crash.

By SUSAN HAMILTON

Heartbroken dad Larry Delaney wants to find the drunk driver who left his pretty teenaged daughter a helpless coma victim — and the furious father is asking NEWS readers to help him in his search!

The Simi Valley, Calif., fire fighter believes suspect Anders Leif Grunberg is hiding out after skipping bail on drunk driving charges. Police say the 27-year-old gunrigot slammed into a car driven by Tiffany Delaney, 19, while driving drunk with a suspended license.

"I'm asking NEWS readers to keep an eye out for this guy," said Delaney. "We have to catch him before he hurts anybody else."

Delaney wants NEWS readers to be on the lookout for Grunberg and to contact their local police if they spot him.

"Tell local authorities that is case number AE3163 with the Los Angeles Police Department," he said.

"Don't try to be a citizen's arrest — just help us find him. We'll make sure he answers to a judge.

"He has a drinking problem. He'll end up doing the same thing again if he's not put behind bars."

Tiffany and her sister Sabrina were hit by a pickup truck driven by Grunberg last January, according to police. Sabrina suffered a broken leg and Tiffany was hospitalized with horrific head injuries.

Grunberg was arrested on suspicion of drunken driving and released on $1,500 bail. Police say he had a previous drunk driving conviction and his license was suspended at the time Tiffany was hit.

The suspect failed to appear for his court date in February and has been a fugitive ever since.

Tiffany has been under constant care since the accident and doctors held out little hope she'd ever wake up. But Tiffany's angry dad says he hasn't given up the fight to bring her back — and to bring to justice the man who shattered her life.

"This guy literally took Tiffany's life although she's still alive," he told The NEWS. "It makes me furious.

"People don't take drunk driving seriously enough. It's not an accident — someone causes it to happen. If I ever run across this guy, I'd hate to think what I'd do. I wake up at night and think of choking him.

"There are times I just

PARENTS Pam and Larry Delaney have maintained a bedside vigil for their daughter Tiffany who has been in a coma since January, when her car was hit by a drunken driver.

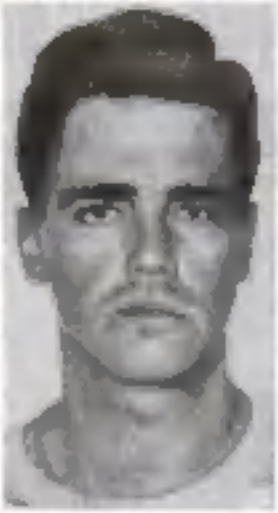

COPS are looking for Anders Leif Grunberg who failed to

Everybody's a winner — and loser — in contest

A furniture store sales promotion went awry when several customers opened a $10,000 "treasure chest" — that was only supposed to be opened by one key holder!

[illegible] customers dropped in the Art Van Furniture store in Butler, Mich., armed with keys they had received in the mail.

The customer whose key opened the treasure chest was supposed to take home $10,000 worth of furniture. But the promotion hit a snag when several customers had keys that opened the lock.

"The lock didn't work," explained Florida-based marketing firm coordinator the promotion. "So names who entered the lock, it opened."

The keys had been mailed out to 15,000 Flint area residents.

But the one key that was supposed to open the lock was sent to a person whose name had been pre-drawn by Meredith's firm. The pre-selected

Hero pooch pulls crippled teen from swimming pool!

PARALYZED teen Teddy Berberian gives a loving kiss to his best friend Kendrick. The pooch wears a harness with pockets for Teddy's school books.

He's my best friend — and my 'legs,' says grateful boy

By DICK DONOVAN

Paralyzed teen Teddy Berberian owes his life to his golden retriever Kendrick who leaped into the water and pulled the boy to safety after his wheelchair rolled into a swimming pool.

"Kendrick jumped into the pool behind our house, grabbed Teddy and got him over to the edge of the pool," recalls Teddy's dad Ted Sr. of Winter Haven, Fla.

"Then, when he knew Teddy was safe, he went back and tried to get the wheelchair out."

The courageous canine is more than a hero, he's a helper to the 14-year-old Teddy, who will never walk. Kendrick is an "assistance" dog trained to pick up things, fetch things Teddy can't reach. Dick fights on or off, his leash in a special backpack and, when necessary, give his master a tow.

Of course, the 7½-year-old golden retriever also manages to give Teddy lots of love and has saved him from serious injury on at least three occasions.

But Kendrick's quick-thinking at the pool cemented the relationship between boy and dog.

"What Kendrick did for me that day convinced me that he'd do anything for me," Teddy said proudly. "And I'd do anything for him. He's my best friend — and my 'legs.'"

Teddy lost the use of his own legs in his first week of life when he underwent high risk surgery to repair a hole in the wall of his heart. The boy survived the operation, but he was left paralyzed from the waist down.

His mom Debbie said Teddy was an entirely different boy before Kendrick came into his life in the spring of 1998.

"Sometimes Teddy simply didn't want to get out of bed and go to school," she explained. "Now he gets going because of Kendrick. They need each other."

To say that Teddy and Kendrick are inseparable would be the understatement of all time. They go everywhere together.

When Teddy is at his desk in room 31 of Jewett Junior High School, Kendrick is right there with him, sprawled quietly beside his master's wheelchair, always alert, always ready to help.

And when classmates come over to greet Kendrick with a gentle pat on his massive head, they ask, "Hey, big boy, how are you doing?" Teddy answers for them both.

"We're doing great," Teddy declares. "We're doing just great!"

WHEN Teddy needs a tow, Kendrick is there to lend a paw. The 2½-

Man plunges 4 stories — into his pal's arms!

Miracle catch cheats death!

By DICK DONOVAN

Heroic university student Chuck Luna saved his best friend's life — by catching him in his arms as he plunged from the balcony of a four-story building!

As 19-year-old Marcos Lucero hurtled toward the pavement, Luna stretched out his arms, braced his legs and snatched his friend from almost certain death.

"If Chuck hadn't done what he did, one of two things would have happened . . . I would have been killed or paralyzed," Lucero said in his home in Greeley, Colo.

"I was coming down pretty much headfirst. Chuck saved my life. I really believe that. He risked his life to save me. How can you ever repay that kind of debt?"

When Lucero's 155-pound body crashed into Luna's outstretched arms, the impact slammed them both to the pavement.

Luna, 19, suffered only aches and pains the next day and Lucero survived with only a few broken bones in his back and some minor cuts and bruises.

"When I saw Chuck falling, I really didn't have any choice but to do what I did," Luna explained. "He's one of the best friends he would have done the same thing for me.

"I just ran under him, reached out my arms and braced my legs," the blond, 19-inch, 160-pound hero remained. "I knew I wouldn't be able to hold on to him . . . he must have been falling at 80 m.p.h. But I knew I could break his fall.

"He slammed into my arms pretty hard and I was knocked down. People started screaming and acting crazy. I yelled for someone to call an ambulance and it got there right away."

Luna said he, Lucero and two other University of North Colorado students had been looking at a fourth-floor penthouse apartment they had hoped to rent for the summer.

When he learned the apartment had already been rented, Luna left, while Lucero and the other two lagged behind.

As Luna was making his way down to the street, Lucero climbed over the penthouse balcony to peer himself to the balcony on the floor below.

"When I got outside, I looked up and saw Marcos hanging by one hand," Luna said. "When he fell, I didn't know what to do. I was scared to death, but I couldn't just stand there and let a friend be killed.

"Climbing over the balcony

QUICK-THINKING student Chuck Luna, 19, shows how he stood to catch his friend.

BRAVE Chuck Luna, left, with the man he saved — 19-year-old pal Marcos Lucero. I'm just glad I was able to help him.

"I don't feel like a hero . . . just a guy that got put into a

MIRACLE catch saved man after fall from fourth-story balcony.

Workers sleep on the job

A whopping two-thirds of American industrial workers regularly fall asleep on the job, a shocking new study shows.

And the most likely folks to be found asleep at the switch are workers in the most sensitive industries — electric utility operators, nurses and workers at nuclear plants.

The survey's author, Richard Coleman of the Stanford University School of Medicine, studied 7,400 workers across the country.

Shift workers — 25 to 30 percent of American employees — suffer the most from sleeping problems, Dr. Cole-

Pair could go to jail for shocking baby-making scheme

DESPERATE COUPLE HIRES 15-YR.-OLD BOY TO MAKE WIFE PREGNANT!

DESPERATE Sandra and Walter Meredith weren't able to have a baby on their own and couldn't afford to adopt one — so they hired a teenage boy to have sex with Sandra and make her pregnant

By JACK ALEXANDER

A young married couple wanted a baby so badly the husband allowed a 15-year-old boy to have sex with his willing wife.

The bizarre baby-making deal was hatched soon after the unidentified boy moved in with Sandra and Walter Meredith in their low-income home in Elizabethtown, Ky.

"They longed for a baby but Mr. Meredith was sterile," said their lawyer, Ron Hines. "It costs $5,000 to $15,000 to adopt and they simply didn't have the money." The lonely couple investigated the surrogate father possibility, sperm banks and in vitro fertilization programs.

"They needed $25,000 for the surrogate thing, $5,000 for the in vitro fertilization, but both were way out of their price range," said Hines.

"They couldn't even afford the cost of testing for the sperm bank.

"Desperate people do desperate things," said Hines. "There are thousands of people just like them in this country."

The boy — who was 14 when he moved in with the Meredith family — agreed to let the teenager live with them at the request of the boy's father, said Hines. "The father's new bride had given him an ultimatum — either the boy goes or I go," said Hines.

A few weeks later Meredith asked the boy's help in getting his wife pregnant. "You might say we mutually agreed upon it," said Meredith. "He was more than willing." The boy was to get room and board as pay for his "services."

Between January and April, the boy and Mrs. Meredith had sex "contacts." She kept track of her menstrual cycle and told the youngster the most favorable times for conception.

"I guess they didn't like my methods," the 15-year-old man baby," she said tearfully. "I was willing to do what he wanted because I was wanting to get pregnant."

But instead of getting their beloved baby, the couple is in trouble with the law. Mrs. Meredith didn't become pregnant and the teenage boy began "pepping off" at school that he was "shacking up" with a married woman, said Hines.

The Merediths were arrested on charges of unlawful transaction with a minor and encouraging sexual performance by a minor. They could go to prison for 130 years.

Meredith has been suspended from his job as a hospital nursing assistant. "Ah hate cruel headlines. 'Couple Trade Room and Board for Sex,'" said attorney Hines. "That nearly destroyed them.

"They have been the object of pranks, gossip and ridicule," said Hines. "They've gone through a living hell."

Hines said the Merediths' only crime is that they desperately wanted a baby and were too poor to get one the usual ways.

"People with money in our society can get whatever they want, including babies," said Hines. "Poor people can't."

"It bothers me the way people talk," said Mrs. Meredith. "But I know the real story. They don't."

LION ATTACK

A Frenchman who thought he was the reincarnation of St. François of Assisi tried to "preach" to a pride of lions in a national park in Kenya. He was severely mauled before game wardens rescued him.

"I guess they didn't like my sermon,"

I bought my hubby-to-be — with my VISA card!

Angela White went to an auction a few months ago — and bought herself a husband-to-be!

The blonde paid a mere $40 for bachelor Shane Holbrook, 28. She says it was the best bargain she's gotten in her life.

"I charged him on my Visa card," said Angela, 28, of St. Mary-of-the-Woods, Ind. "I got a very good deal.

"I liked him right off. We had a lot in common. Now we're planning to marry next year." Angela swears she had no intention of husband-hunting when she attended the bachelor auction to support a local Big Brother-Big Sister organization. In fact, she didn't really want to go at all.

"But I was meeting a friend at the auction so I had to go," Angela recalled. "By the time I got there my friend Debbie had registered me and we were both given numbers to bid with.

"I said I wasn't going to buy a bachelor, but Debbie kept urging me to do it. When Shane came down the runway, she held up my number. I didn't even know she'd done it." Angela heard the auctioneer say, "Going, going — gone for $40." But she had no idea she'd just bought a guy. And she certainly had no idea she'd mapped up the best deal of her life — her future husband.

Holbrook, a legal technician for the Federal Bureau of Prisons, went to Angela's table and chatted with his new "owner." The two hit it off immediately.

They dated for six weeks before they went on their official auction prize date, a trip to Indianapolis for dinner at a fancy restaurant and a carriage ride around the city. Since then, the two sweethearts have been inseparable.

Sticky-fingered judge accused of shoplifting 20 pounds of dog food

A judge who admitted stealing a screwdriver from an Ohio hardware store last year has now been accused of shoplifting 20 pounds of dog food.

Witnesses told police they saw Cleveland Municipal Judge Carl B. Stokes take the dog food, worth $17.25, from a pet store and drive off without paying for it.

Police said charges were being considered.

The judge, a former Cleveland mayor, paid $50 last year after he admitted that he shoplifted a screwdriver.

HOME STUDY

HAVE AN EXCITING WELL PAYING CAREER IN LESS THAN 6 MONTHS!

( ) Medical Assistant
( ) Dental Assistant

Legal Secretary ( )
Medical Secretary ( )
Business Secretary ( )

Check one or more
Mail now or call toll free 1-800-[illegible]
Graduates of this course are eligible for national certification. Learn how you can earn your diploma at home in your spare time. No previous experience or education necessary. Easy, convenient home study course.

Please rush FREE FACTS to me without obligation. No salesman will call.

Name _____ Age _____
Address _____
City _____ State _____ Zip _____

GET OUT OF DEBT!

Let us combine all your bills into one easy bi-weekly payment. Bad credit no problem. All accounts taxed up-to-date. Call us right! 1-800-[illegible] or mail us your name and address for our FREE APPLICATION today! Immediately upon receipt, we will write to your creditors and request that they stop all collection efforts. Then, in a few days, you will receive a letter from us telling you exactly how much you owe, to whom it is owed, and how much your bi-weekly payment will be. Don't delay! Write today to: BUDGET ACCEPTANCE COMPANY, P.O. Box [illegible], Fort Lauderdale, FL 33[illegible]

Mortgage is biggest money worry

Homeowners are losing sleep over their mortgage payments, a new study shows.

One out of five people surveyed by the International Association for Financial Planning in Atlanta, Ga., said making the house payment is their biggest financial concern, even if their family income was more than $50,000.

The 1,004 people surveyed said they also worried about bills, taxes and children's education.

weekly world NEWS

[illegible]

"Ex-Truck Driver Gets $21,106 a Month Doing What You Aren't"

By Neville R. Levin - Special Feature Writer.

Orlando, FL. - "In only 6 months I took in a whopping $126,650 - and I can make any average person and show them exactly how to do it," declares Lawrence Tibak.

Tibak began a few years ago with humble beginnings as a truck driver. But the cash didn't start to roll in until he discovered this little known money making secret.

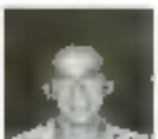
"It made me into a rich man, against my own will."

Now, on a trial basis, Tibak has begun to train everyday people, just like himself, how to duplicate his new system.

Already the results have been astounding. For example, one person in St. Augustine wrote that they had made $8,500 in an unbelievable 11 days!

"I'm no smarter than you," he states, "only, I have discovered an amazing wealth system."

"Put my program into action," he says, "and you are assured driving your sparkling Mercedes, BMW, or Cadillac. You dazzle your friends with your new dream home. And people bet you collecting like a [illegible]."

"You can really be the kind of person that you always wanted to be."

And what's more," he adds, "to make an extra $10000 my way, requires little effort!"

"Look, there's no magic wand, and proof you've read it does take time and work. But it's newsbreaking, he says," he adds, "I only want people who are willing to put forth some effort to use it."

Now, you may not make as much as Tibak, but if you are a real "Go-Getter," you will make even more. And above all, the nice part is that you will the respect of your friends and family.

Tibak has offered to send further details to readers who want to learn his new wealth system. Simply send your name and address to:

"Tibak-ENFP" Dept-MAVE, [illegible] K. 422, Suite 6, Longwood, FL. 32750

Sending $6 to cover postage, processing and handling is greatly appreciated, though not required. He says will [illegible]

WORLD WIDE PREMIUM COLLECTION
OVER $100.00 CATALOG VALUE

ONLY $2.00 • Send today • One per customer

By one day offers such a valuable collection for $2.00. A perfect start for the new collector. These stamps will enhance any collection. Portraits, rare singles, used singles, complete sets - 120 varieties. Not penny stamps but five stamps worth up to $5.00 each. This bargain's too good to miss! Receive our FREE catalog of bargains on stamps and accessories, plus stamps from our approval service. Buy what you like - [illegible] Because. Advanced collectors please indicate stamp needs.

JAMESTOWN STAMP CO., INC.
Dept. [illegible] • Jamestown, NY 14701-0010

Top wrestler 'Jake The Snake' arrested for beating up little guy

CHAMPION wrestler "Jake The Snake" Roberts, top, puts one of his famous holds on Scott Sawyer, a frequent opponent in the ring. But cops in Daytona Beach, Fla., say Roberts went too far when he beat up on a much smaller drinking buddy.

By JACK ALEXANDER

Cops were waiting in the wings as rugged pro wrestler "Jake The Snake" Roberts whipped another opponent — and then they took him and his 8-foot-long snake to jail.

Cops haul him off to jail with his 8-foot boa

The burly 6-foot-6, 240-pound Roberts is accused of slugging a 5-foot-7, 160-pound bar-hopping buddy, John Bartlett, so hard that Bartlett now wears a steel plate in his face.

As Roberts, 41, was being booked, Orlando, Fla., police took care of Damien, Roberts' boa constrictor that crawls over the wrestler's hapless victims in the ring. An hour later, Roberts posted $2,500 bond and left with Damien.

But Roberts' slithering sidekick wasn't with him one night last December at Daytona Beach's Sugar Shack, known for its scantily clad dancers.

Bartlett, 37, said he met Roberts there and they had a few drinks before going to another bar. They were driving along Nova Road about 4 a.m. when the brawny wrestler started complaining about Daytona Beach and its women, Bartlett told cops.

When Bartlett defended the town and its women, he said Roberts got riled up and said, "I might to slap the rar and beat your butt." Then the gigantic grappler did just this, according to Bartlett, who said he was punched in the eye and stomach.

Battered Bartlett did not hang around to duke it out with the powerful wrestler, according to his attorney, Diego Handel.

"Mr. Bartlett wanted to live," said Handel.

Surgeons put a temporary steel plate in Bartlett's face because the bone around his eye was shattered.

"I'm not a movie star, but he really messed up my face," said Bartlett.

Roberts, one of pro wrestling's good guys in the ring, is charged with aggravated battery. Bartlett also has sued him for damages.

Booze can shrink gals' breasts!

Teenage girls who like to guzzle booze can end up shrinking their breasts, says a shocking new report.

"Heavy drinking can shrink the breasts and is also thought to increase the risk of cancer," says an article about girls 12 to 24 in Guiding, the magazine for Girl Guides, a Girl Scout-type group in Britain.

The article also notes that gals get drunker faster than guys on the same amount of alcohol because females have a smaller liver. Additionally, booze is absorbed by a woman's body much faster during ovulation and the premenstrual period, causing higher alcohol concentrations in the blood.

Dr. Bruce Ritson of the Royal College of Physicians in Edinburgh, Scotland, agreed with the report, saying that heavy drinking can decrease hormone levels and shrink the breasts.

Kid starts mom's car with a screwdriver & leads police on a wild 60 m.p.h. chase

A 9-year-old boy started his mom's car with a screwdriver and led police on a five-mile, 60 m.p.h. chase.

The chase began when someone reported seeing a car being driven in a reckless manner through the streets of Baldwin, La., said Police Detective Bobbie Hill.

"I knew it was a child in the car," she said. "You could just see the top of his little head above the dashboard.

"Every time we put on the siren he'd speed up, and if we got too close he'd speed up.

"He got up over 60 m.p.h. several times as we just backed off.

"He knew how to shift, that's for sure. He drove pretty well, too."

Police said the tiny daredevil, who used a screwdriver to start his mother's car, finally was stopped when a motorist blocked the entrance to a highway. The boy skidded into reverse and backed into a pursuing police car.

The boy was charged with several traffic offenses.

EARN UP TO $50 THIS WEEKEND!

Choose your own hours! No investment! No risk!

FREE STARTING KIT

MASON

NAME

ADDRESS

CITY

Slim Inch After Inch ... and keep on slimming!

ONLY $6.95

Quick Trimmers, Dept. 41007, 243 W. Agnes, Chicago, IL 60657

Name

Address

City State Zip

PREPAID ORDER: I enclose full purchase price $6.95 for shipping & handling. Rush me Slim Inch After Inch at no risk. I must be delighted or you will refund my money.

Charge to my Visa MasterCard

KNOW THYSELF

Do you possess PSYCHIC abilities that you are unaware of? Would you like to expand any psychic abilities that you already have?

For a limited time only the School of WICCA is offering a "Consciousness Awareness Course."

This introductory course will help you determine if you have abilities to unravel psychic areas. Explore the intuitive potential of the Human Mind!

For FREE HELP TEST write:

School of WICCA

P.O. Box 1961-WN

New Bern, N.C. 28560

MRS. ROSE WHITE

ASTROLOGER

Mrs. Rose says some outside help to right back while others have no idea. She will help you so that you will have luck, happiness, and success and you are entitled to somebody. Send an engaging information and will help you where others have failed. She is the answer to your prayers. Send $5.00 for Reading. Free Black Cross.

Cash or Wire

P.O. Box of

WASHINGTON, D.C. 20370

LADIES-Why Have WRINKLES?

Listen...

A recent customer sent us the letter

"I never write anyone but this time I've got to. Your ESSENTIAL CREAM is absolutely one of this world. I use it every night or sooner and my face has never looked so smooth.

Obviously before that I look as wrinkled today as I did 10 years ago. And my husband even noticed [illegible] my wrinkles [illegible]

[illegible] my friends [illegible] and smooth. My whole face glows. Thank you. This is almost like the fountain of youth."

E.R.

Louisville, KY

I want to try the cream in a safari MICHELLE'S ESSENTIAL CREAM, pay [illegible] of your choice of a 2 oz. or 4 oz. jars. Rush each or a right before [illegible]

This One

UUAJ-T3V-P8X2

NEW YORK FIRM SWEARS ITS $5 DESIGNER BAGS ARE NOT STOLEN

GUARANTEED TO FIRST 10,000 WHO RESPOND BEFORE AUGUST 25

Love the look of Designer Signature Bags—but hate their $250.00 price tags? A huge New York firm is giving away exclusive CVP designer Bags for the crazy price of just $5—so low you might think they were stolen! But they're not—they're the same imported bags we advertise nationally with exclusive CVP logo, tailored side piping, quilted straps, water and stain resistant PVC construction, and zipper pockets. **Over $1 million dollars worth already sold—yours for only $5. Respond before August 25, 1989.** We reserve the right to extend above terms and quantity guarantee. Full one-year money back guarantee.

Matching Wallet Only $2
If you order before August 17

Includes checkbook holder, billfold, security pocket, snap-open change purse, key holder, safety pockets for drivers license, credit cards, I.D.-plus see-through sleeves for 12 snapshots!

MAIL NOW TO GET THIS CRAZY $5 PRICE

Item #	Color	Item	Price	Qty	Total
[illegible]	CLASSIC	BAG	$5		
[illegible]	[illegible]	WALLET	$2		
[illegible]	[illegible]	BAG	$5		
[illegible]	BLACK	WALLET	$2		
Mark 1 your address at this crazy price. No duplicates or substitutions, please.			Subtotal		$
			6% sales tax (NY residents only)		$
			Add $3 shipping per handling		$
			TOTAL		$

(R11892)

MAKE CHECK PAYABLE TO RBM LTD.
Or charge to my ☐ VISA ☐ MASTERCARD

Card # _____ Expires Date ____

MR./MRS. _____

MS./MISS _____

ADDRESS _____

CITY _____ STATE _____ ZIP _____

MAIL TO: RBM Designer Bag, Dept. [illegible], Box [illegible], Westbury, NY 11595

ALLOW UP TO 6-8 WEEKS FOR SHIPMENT

Forgiving hubby begs judge . . .

Please don't send my wife to jail — even though she tried to have me killed TWICE!

By JACK ALEXANDER

Heartbroken hubby Brian Smith begged a judge not to send his evil wife to prison — he said it was HIS fault she and her lover twice tried to have him murdered!

"I blame myself for what happened," Smith said tearfully.

"She is the apple of my eye. Please don't lock her away."

But his desperate plea fell on deaf ears as Judge Robert Gatehouse sentenced Smith's cheating wife Lesley, 31, to seven years behind bars.

It was a fearsome, cold-blooded and "calculated plan to have your husband murdered," said the judge in Basildon, England.

As his beautiful, blonde-haired wife was led away, Smith, 41, screamed pitifully, "No . . . I love you Lesley."

Smith, an engineer, blamed himself for his wife's deeds.

"I drove her to it.

"I left her alone for months, working abroad," he said.

The doting hubby sent his wife $800 a month to support her and their three little girls when he was working abroad.

But Lesley became bored with him and began an affair with a roofer, Peter Hillion, 32.

She offered one man she met in a pub $5,000 to kill her bothersome hubby, but that hit man backed out of the deal.

She offered another hit man $11,500 but he was really an undercover cop who had been tipped off.

When he pretended to have beaten Smith to death with a baseball bat, Lesley replied, "Great! Love you millions."

Lesley and her lover Hillion were charged with solicitation to murder and admitted it.

Hillion was sentenced to four years in prison.

"I worship the ground she walks on," said despondent hubby Brian. Hillion has to prison to "punishing the

HEARTBROKEN Brian Smith pleaded with a judge to let his scheming, two-timing wife return home to him and their three little girls. The judge refused.

Oh happier days, Brian was all smiles as he married the lovely Lesley.

Volleyball-sized hailstone rips through roof!

A hailstone the size of a volleyball plowed through the roof of shocked homeowner Duane Cline and ripped a foot-long hole in the ceiling and plaster.

"I thought a bunch of shotgun had fallen on the house, that a car had hit them," said Cline, remembering what it sounded like when his house was struck by a car several years ago.

National Weather Service meteorologist Ted Hashmer said the mammoth hailstone was "related to a thunderstorm" that hit the Portland, Oreg., area.

Cline said he will store the ice in his freezer and may have it tested later. He said the hailstone was milky white and smelled faintly of sulphur.

Army Rangers may change 'skinhead' look

Members of highly disciplined and well-trained Army Rangers may ring their long tradition of shaving their heads because people are mistaking them for neo-Nazi skinheads.

"It's a real problem. We look like punk," said Ranger Stuart Johnston of Tacoma, Wash.

Black gang members attacked three men from the Ranger battalion in Do-

MAGIC IN YOUR NAME
YOUR MAGIC HOUR
MYSTIC STONES
COLOR MAGIC
CANDLE MAGIC

1ST TIME PUBLISHED —

SECRETS THOUSANDS OF YEARS OLD

FORBIDDEN KNOWLEDGE REVEALED

MOSES . THE WISEMEN AND JESUS APPLIED THESE FORMULAS

BECOME RICH, FAMOUS, HAVE EVERYTHING YOU DESIRE NOW!

FOLLOW THESE EASY INSTRUCTIONS AND CHANGE YOUR LIFE FOR THE BETTER

SACRED MAGIC

NOT OF THE DEVIL — BASED ON GOD'S WORD

THE SACRED MAGIC

As a youngster, William Alexander Ortiello constantly asked questions about the mysteries of life and the Almighty Power of God. His parents and the family's minister answered his probing questions the best they could, but their answers were lacking until one day when Bible William was touched by the downtown power of the Lord. A beautiful light surrounded him and he was given a divine message that he had been selected to receive and teach the most powerful and secret of THE SACRED MAGIC to all the world at the dawn of the GOLDEN AGE.

THE SACRED MAGIC is the version of the mystic teachings given by the Magi and the Wisemen of Wisdom to Rev. Ortiello. To demonstrate if you have been an CHOSEN to receive this hidden knowledge, answer the following questions positively to yourself:

( ) Do I want peace, joy, love and prosperity to fill my life completely?

( ) Do I desire to know and work with the unseen forces of the universe for physical success in all that I do?

( ) Do I desire to help others overcome their problems through and by the great magical power I gain?

( ) Do I want total control of circumstances which manifest in my life?

( ) Do I possess an overwhelming need to know the answers to the mysteries of life, death, and the workings of the universe, both quickly and easily?

If you can answer "YES" to a majority of these questions then this is obviously the path for you. Here is a true example of what you can expect to learn from Rev. Ortiello's SACRED MAGIC manuscript:

SEVEN GREAT MONEY SECRETS

By magical law the five men are secretly governed by the supremely powerful and extremely wealthy. Yes, there is a magical power to uncover and that power can be controlled. You will discover the seven great secrets of success and good fortune. You will also be provided with two potent money rituals to bring you greater prosperity. God wants you to prosper, and once you will find out how to obtain what you need and MORE and as much as you need it.

POWER OF THE SPOKEN WORD

Hidden within the Holy Scriptures are words of power for good fortune, healing, success, love, business and personal relationships. Through these words you may overcome destructive, negative thoughts, pain, fear and other unwanted situations. This section reveals how you can use this power to obtain happiness, victory, confidence, trust and respect. It also reveals the Hebraism 22 words of power and how to use them.

TRUE PSYCHIC/SPIRITUAL GIFTS

This section will show up many misconceptions and fears regarding psychic powers. You will be given examples from the Holy Bible revealing their place in the true foundations of religion as practiced by Christians. You will be told of the great magic word of the Magi and exercises which can help you to develop these wonderful powers which are positively God inspired and are from the World to make wonderful foundations have been sent to believe.

MAKE A MAGIC MIRROR TO LOOK INTO THE FUTURE

Know what the future holds! You will be taught how to turn any ordinary item a magic mirror and allow to see in the days ahead. This Volume will tell you how mystics apply certain ingredients with a potent symbol to turn this magic mirror into a treasured tool which will enable you to: 1) Change your unseen future. 2) Develop spiritual sight. 3) Communicate with the subconscious mind to know what is going on all around you even in invisible realms and other dimensions, all of which allows you to ask questions of Higher Intelligence in the spirit world and on other spiritually advanced planets. 4) See your past lives and understand how they affect you.

STONES, COLORS & CANDLES

It will be revealed to the reader how certain are certain stones to prosperity, good luck, develop psychic powers, and attract health, happiness and prosperity. You will discover the magical use of colors to influence yourself and others for healing, peace, happiness and love. You will learn how to have ordinary silver or iron a powerful blessing ritual. There is also a secret of how to connect a candle into a spiritual dynamo...even when to burn the candle.

KEY TO NATURE'S SECRETS

In this section, you will discover methods to improve health, stay youthful, and maintain harmony within your physical and spiritual being. THE SACRED MAGIC will also reveal the greatest realization of life as it was given to Rev. Ortiello by a Mystic Adept who was over 300 years old.

INDIVIDUAL LUCKY NUMBERS

Find your individual "lucky number." We all have certain numbers that always go our behalf for good luck. Once you've found out what they are you will become an EMPLANT WINNER at whatever you attempt. You will be told how to know the best time of day to do anything. This is called your "Magical Hour" and it differs from person to person. You will learn the numbers of the number also.

OUR PLEDGE

We believe that William Alexander Ortiello's book will be of benefit to all those who read it. We are so sure that this manuscript will deliver what we say it does that if you are not satisfied you may return the book within 30 days for a full refund (minus the cost of postage & handling). This book is not available in bookstores. It can only be ordered through the mail. Order today and learn the many ways THE SACRED MAGIC can help you!

FREE
3 EXTRA BONUSES
ADDITIONAL "GOOD LUCK" TO COME YOUR WAY IF YOU ORDER IMMEDIATELY!

FIVE POWERFUL TALISMANS OF THE SACRED MAGIC

These talismans are said to have originated with King Solomon. You will be given special instructions as to what to do with these talismans which will be included with your book. There is even a miniature replica of the Shell of Moses which is said to be the most powerful symbol given to humankind by God. Through the ages these talismans have been carried by the most influential individuals, including many world leaders who were at the power they possessed.

PLUS

THE HAND OF GLORY

Also included with your copy of THE SACRED MAGIC will be the completely illustrated version of the famous "Hand of Glory" also called the "Hand of the Mysteries." For many centuries mystics believed that to have even a picture of this powerful symbol in their home would protect their dwelling from all evil spirits. You can learn for yourself the secret ritual which is said to promote the power of the hand. You are warned to keep the instructions secret — as they are meant for you and you alone.

ADDITIONALLY

If you are a new customer, and have not obtained truth as before, we will please you are our mailing list to receive FREE and without obligation a 3 issue trial subscription to INNER LIGHT MAGAZINE, a publication devoted to higher knowledge, mystical secrets, and your true stories of the strange and unknown.

Inner Light Publications
3 Courtland St., New Brunswick, N.J. 08901

NO RISK ORDER FORM

Mail all orders to:

INNER LIGHT PUBLICATIONS, BOX [illegible] NEW BRUNSWICK, N.J. 08901

Yes, I believe I have been chosen to read THE SACRED MAGIC by William Alexander Ortiello. Enclosed is my payment of $19.95 for the book, plus an additional $1.00 for 4th class postage & handling, or $3.50 for First Class delivery. I understand that if I order now I will receive my FREE Bonuses, and that if I am not satisfied with the manuscript that I may return it within 30 days for a refund (minus the cost of postage & handling).

Name _____

Address _____

City _____ State _____ Zip _____

NOTE: N.J. residents add 6% sales tax. Allow 3 weeks for delivery. Canadian & foreign customers add $3.50 airmail. Payment in U.S. funds in an international money order or check drawn on U.S. bank. All other orders will be returned.

ABOUT THE AUTHOR

William Alexander Ortiello is an internationally known teacher of spiritual truths. Since 1935 he has delivered more than 3,000 lectures and is the author of several manuscripts containing higher metaphysical secrets. The author is also an ordained minister and director of the Mystic Light Society located in Philadelphia. Even since childhood when he began having visions, Rev. Ortiello has been in command of God's Universal Energy which can, when applied properly, bring happiness, self-mastery and wealth to anyone. Now with the coming of the much proclaimed NEW AGE, he has been told by the HIGHER MASTERS OF LEARNING to share this valuable information with those who seek it.

Daring thief swipes $400G worth of [redacted] flowers!

RAIDER OF THE LOST ORCHIDS!

By DICK DONOVAN

Like a real-life Indiana Jones turned evil, a scheming smuggler probed the remote corners of the globe to steal its most delicate living treasures — the rarest orchids grown on Earth!

Self-taught botanist Henry Azadehdel was nabbed by British agents who recovered almost $400,000 worth of the world's rarest orchids when they raided his home in Aspley, England.

Some of the 750 orchids found in Azadehdel's home are said to be so rare and endangered that the theft of a single blossom could make that species extinct forever!

All of the stolen orchids, which stayed fresh because they are air plants, were whipped in newspaper for shipment to unscrupulous collectors throughout the world.

"We caught up to him in the nick of time," a Customs agent declared.

"If we had delayed our raid just one day, these orchids would have been shipped on their way to God only knows where.

"That might have been a terrible loss. These flowers are of the most exquisite beauty.

"Can you even imagine holding an orchid worth tens of thousands of dollars? It's truly boggles the mind. I can tell you that."

THE exquisite beauty of Orchids explains why this man have made these peoples with collectors around the world.

The Iranian-born Azadehdel pleaded guilty to four counts of smuggling and selling endangered orchids when he was arraigned in London's famed Old Bailey court.

However the fact only a fine and a mere two years in prison for crimes that shocked and outraged orchid lovers everywhere. The court heard how Azadehdel trekked into the darkest jungles of Asia, Borneo and the Amazon to seek out and steal the rarest orchids known to man.

Rare slipper orchids — whose location on the Philippine Island government had tried to keep secret — were among those found in Azadehdel's home.

Though Azadehdel claims he is an amateur botanist, he is a recognized expert who in 1978 discovered an unknown species of slipper orchid in the remote jungles near the Viet Nam-China border.

The orchid was named after him — Paphiopedilum Henry Azadehdel.

But his insatiable lust for money finally brought him to disgrace.

"He raped beauty spots worldwide of some of their most precious assets to feed an obsession with orchids and to future his bank account," Crown Prosecutor Andrew Mitchell declared.

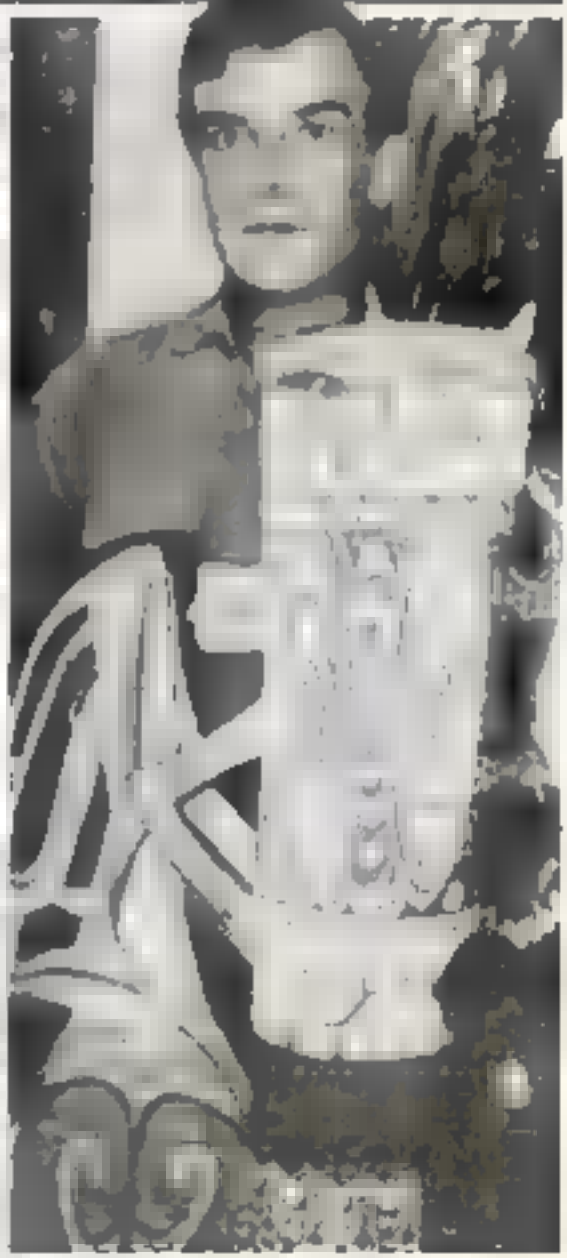

SCHEMING smuggler Henry Azadehdel scoured the globe to steal the rarest orchids known to man. Azadehdel was arrested

Shopping mall pervert used a tiny mirror to peek up women's skirts!

Sneaky Stevan Stasiuk went shopping at a mall with a small mirror clutched in his hand — so he could peek up women's skirts.

By JACK ALEXANDER

Stasiuk's style was to bend over as if looking for items on a low shelf. While bent over, he would whip out the mirror and look up the dress of a woman standing beside him.

Crown Attorney Bill Sumner told a court in Winnipeg, Canada, Stasiuk tried his sneaky trick several times at the Polo Park Shopping Centre in Winnipeg.

"He was caught in the act a couple of times by a store security camera," said Sumner.

Stasiuk, 32, who was raising friends for the weekend couldn't explain his kooky actions.

Stasiuk was extradited by his family and friends when he later returned to his home in Saskatchewan, his lawyer told the court.

Judge Arnold Cannet sentenced Stasiuk to a year's probation after he pleaded guilty to committing an indecent act.

DI CURED ME, SAYS COMA GAL

Fairy-tale Princess Di can heal the sick and even pulled a close pal out of a coma, claims a world-renowned doctor.

"She seems to have extraordinary healing powers," said **Dr. Peter Gautier-Smith** of London's famed National Hospital for Nervous Diseases.

"You could almost compare it to the laying on of hands. Everyone here has been totally astounded by some of the things she's been able to accomplish."

Dr's astounding ability to heal the sick is revealed by her close buddy Chloe Fowler, who was in a death coma and given only a 2 percent chance of pulling through after she was kicked in the head by a horse.

Chloe, the 41-year-old wife of a white-[illegible] owner, [illegible] visits that snapped her out of her coma and saved her life.

"My doctors hadn't thought I'd pull through," she says. "But the Princess' visits helped emotionally . . . when I was still totally unconscious.

"Later she visited me twice when I'd been transferred to London."

Di secretly visited her stricken friend at the hospital, sat at her bedside and called her back to life from her coma.

"She has a miraculous effect on people," says Dr. Peter. "The uplift which the Princess gave did more good than any doctor." — *London News of the World*

* * *

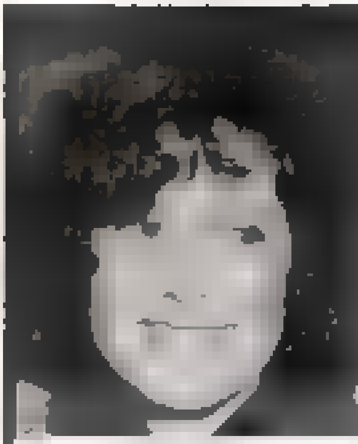
Sean Young

I made Warren look like an old coot, says beauty

[illegible]

Warren Beatty

[illegible]

Shoes give movie hunk Tom Cruise a big lift

[illegible]

Show off

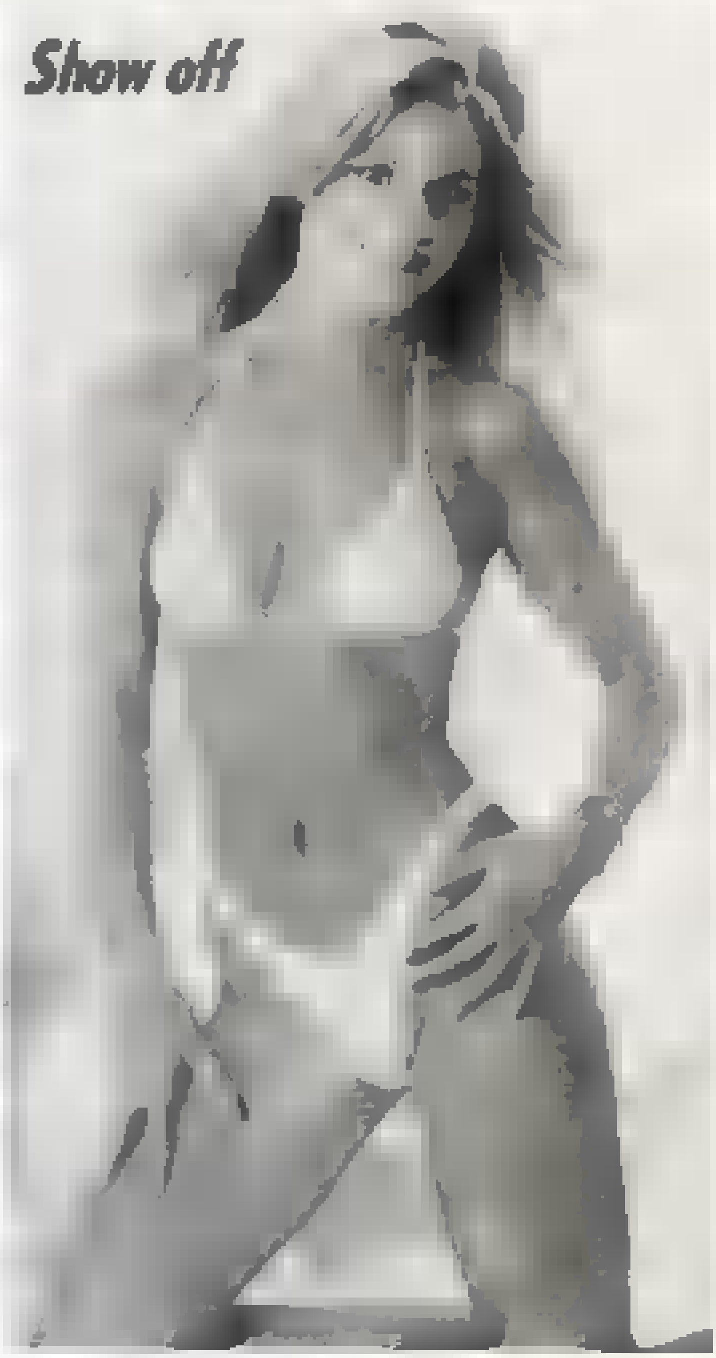
[illegible]

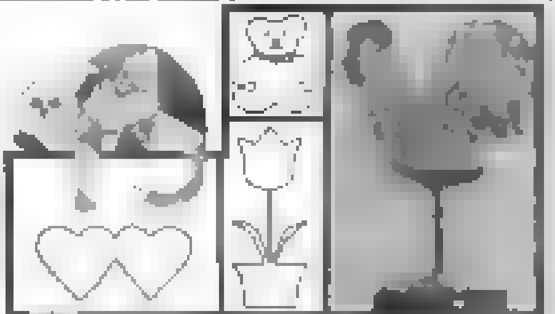

"We're so positive that these patterns and designs will open up a new world of woodworking for you that we'll send you a free gift just for trying them."

"312 WOODWORKING SCROLL SAW PATTERNS"

IF YOU LIKE TO CUT PATTERNS OUT OF WOOD, THIS IS THE BOOK FOR YOU! YOU'LL FIND A TREASURE HOUSE OF IDEAS INSIDE. OVER 300 BEAUTIFUL WOODWORKING PATTERNS AND DESIGNS

By Frank K. Woods

LOOK AT WHAT YOU WILL FIND IN THIS NEW BOOK

Just return the coupon with your name and address and a check for $5.99 plus $2.00 shipping and handling, and we will send you a copy of "*Encyclopedia of 312 Scroll Saw Designs*" right away. Or for only $9.99 plus $2.00 shipping and handling you can get both the book and an extra 100 large patterns too big to fit into the book.

Send your check along with your name and address to: F.U.B.A., Dept. ... Peachtree City GA 30269

You get a no time limit guarantee of satisfaction or your money back.

IMPORTANT — FREE GIFT OFFER EXPIRES AUGUST 14, 1989

All orders mailed by August 14, 1989, will receive a free gift.

LEARN DAY CARE MANAGEMENT

MAIL COUPON TODAY!

Name / Address / City/State / Zip / Phone

Jesus said

"With God All Things Are Possible!"

Are you facing difficult problems? Poor health? Money or Job troubles? Drink? Drugs? Worry? Fear? Love or Family troubles? Would you like more Happiness, Success & "Good Fortune"? Then here is wonderful News of "Good Fortune" Prayers that have helped thousands to Wonderful New Happiness, Comfort & Joy. Just clip this message NOW & mail with your Name & Address & 25¢. We will rush this Wonderful New Message of Prayer & Faith to you by return mail. Absolutely FREE! We will also send you FREE this beautiful GOLDEN CROSS for you to keep!

Mail Now to –

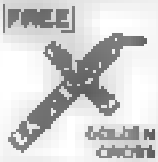

FREE

GOLDEN CROSS

LIFE-STUDY FELLOWSHIP

Dept. C-2287 Noroton, Connecticut 06820

Want Beautiful Teeth & Healthy Gums?

Now It's So Easy With Super New Product

— ADVERTISEMENT —

Diet Pills Sweeping U.S.

Doctors Invent 'Lazy Way' to Lose Weight

U.S. Gov't. Approves Patent Claims for New Diet Pill

BEVERLY HILLS, CA (Special) — An amazing new weight loss pill called "fat-magnet" has recently been developed and perfected by two prominent doctors at a world famous hospital in Los Angeles that reportedly "guarantees" you steady weight loss and calorie reduction by simply taking their new pill.

The U.S. government has just approved the doctors' claims for a hard-to-get patent that confirms "there has never been anything like their fat-binding pill process before." It is a totally new major scientific breakthrough and is now revamping the weight loss industry.

You Can "Eat Normally"

Best of all, "you can continue to eat your favorite foods and you don't have to change your normal eating habits. You can start losing fat and reduce calories from the very first day, until you achieve the ideal weight you desire without exercising."

Flushes Fat Out of Body

The new pill is appropriately called the "fat-magnet" pill because it breaks into thousands of particles, each acting like a tiny magnet, "attracting" and trapping many times its size in undigested fat particles. Then, all the trapped fat and calories are naturally "flushed" right out of your body because they cannot be absorbed.

Within 2 days you should notice a change in the color of your stool, caused by the fat particles being eliminated.

"Automatically" Lose Fat

According to one of the inventors, Dr. William Shell, heart specialist and associate professor of medicine at UCLA Medical School: "The new fat binding process is a 'lazy way' to lose weight because the pills alone 'automatically' reduce calories by eliminating dietary fat. It is 100% safe and not a drug."

The fat magnet pills are already sweeping the country with glowing reports of weight loss from formerly overweight people in all walks of life who are now slimmer, trimmer and finally attractive again.

Now Available to the Public

If you are trying to lose 20, 50, 80 pounds or more, you can order your supply of these "no risk" highly successful fat-magnet pills directly from the doctors' exclusive manufacturer only (includes optional calorie reduction plan for even better results). Send $20 for a 90 pill supply (+$3 handling), or $35 for a 180 pill supply (+$3 handling), to: Fat-Magnet, 9016 Wilshire Blvd., Dept. W377, Beverly Hills, CA 90211. (Unconditional money-back guarantee if not 100% satisfied.) Visa, MasterCard and American Express OK. (Send card number, expire date and signature.) For fastest service for credit card orders ONLY call anytime 24 hours, toll free.

BLACK WIDOW SHOCKER!

I married 7 rich men — & murdered all of them for their money!

CHRISTINE Genestar admitted killing her seven husbands for their fortunes and more than her received over 100 years of marriage

By STU TRAMER

A 37-year-old temptress married seven wealthy men and murdered them all — so she could spend their fortunes on gold and jewels!

Christine Genestar didn't deny the murders after police found the remains of her husbands in a series of shallow graves beyond her home in Bordeaux, France.

Sneaky way to win

A high school student won a writing contest after he handed in a paper with a message between the lines that said, "Give this essay first prize."

John Loupe of Houma, La., wrote his message in tiny letters at 13 different locations in the essay.

John, a senior, wrote on the subject of subliminal advertising — or how hidden messages are used to influence consumers, but he said he doesn't believe the judges were swayed by his own hidden ploy.

Tossing down booze can cripple you

Tossing down a shot of booze can cripple and for life by triggering a stroke, says a shocking new report by top doctors.

According to an article published in the prestigious *New England Journal of Medicine* a 32-year-old woman suffered a stroke while stag-

...last drink was a drinking game. The sudden jerking back of the head while drinking a shot can tear an artery to the brain that supplies blood to the brain, explained Dr. Richard Treves.

Other activities that can trigger a stroke include whiplash, childbirth, breathing...

LOTTERY SHOCKER

[redacted] of University Scientists [redacted] System that gives you a

620% EDGE

FOR BEATING PIC 3 AND PIC 4

To prove you too can win Thousands of dollars, [redacted] mathematicians will send you their 30-Second Sys[redacted]

FREE*

How you can win the lottery—right now.

CAMBRIDGE, Mass.—There is now an incredible way to beat the lottery Pic 3 and 4 games in 30 sec. easy, developed by brilliant university mathematicians (including the Founding Chairman of the foremost computer science institute in the world, an Oxford, Princeton, Stanford Scholar and a Consultant to NATO). The System gives you a full 620% winning advantage!

Placed in the hands of some lottery players in recent weeks, THE SYSTEM—AS EXPECTED—HAS ALREADY PRODUCED WINNER AFTER WINNER AFTER WINNER! (Amounting to Thousands upon Thousands of dollars!)

After months of computer data testing a Board of brilliant university mathematicians found the "secret" to the popular Pic 3 and Pic 4 lottery games! (A special method of winning that may cause lottery officials to consider changing these games!)

Their university method gives the user a full 620% PLAYING EDGE.*

The System's 620% edge is activated with a special Win Wheel lottery gadget we now call a "Number Shaker."

By playing the Pic 3 or 4 game all you need with the Win Wheel is one number — and you win.

The Board of university scientists frankly contends that [redacted] gives players an overwhelming advantage that [redacted] may call unfair.

People who use this System are expected to win Pic 3 and Pic 4 again and again FOR AS LONG AS THEY KEEP PLAYING THESE POPULAR GAMES.

We are glad to give the coupon on this page.

Here, while there is still time to benefit—financially—from this temporary lottery opportunity authorized by the university mathematicians.

Notice that this is a free* coupon. There's no cost or obligation in sending for the incredible 30-Second System. There is only one condition after you receive it. You must agree to keep the Harvard Sq. Laboratory Systems Acknowledgement informed of your lottery winnings from using this System.

"The very first time I used the Number Shaker I won! Everything you said about the remarkable device is true! It works! It works!" (Name/Address withheld on file with the Harvard Sq. Laboratory Systems fully documented/verified live and available for interview.)

Simply send in the coupon and the System is yours FREE.*

The university System is being released without charge or other additional copyrighted data from the public on the System's "open bid" 620% advantage.

NOTE: The 620% figure was arrived at against previous [redacted] individuals of "zero accessibility."

Harvard Sq. Laboratory Systems
58 Washington Ave.
Dunhom, NJ 07928

The person who fills out this form is authorized to receive—at once—the University Lottery-Winning System WITHOUT COST OR OBLIGATION. (However, you must agree to keep us informed of amounts and the dates of your lottery winnings from using this System.)

*Although there is no charge for the material, PLEASE ENCLOSE $1 (unless unavailable) to help defray the cost of postage, handling and processing.

Name _____

Address _____

City _____ State _____ Zip _____

SURPRISE A FAMILY

Attach a list of friends and family to whom you would like a FREE System sent. Please enclose $1 (postage ONLY) for each person.

Schoolgirl kicked out of class for having a 42-in. bust!

JULIETTE Gaskell was math teacher couldn't handle her figure!

By JOE DERBIE

Top-heavy teenager Juliette Gaskell got the heave-ho from her high school — because her 42-inch bust turned her meek little math teacher to mush!

"This guy was supposed to be good with figures, but he sure couldn't deal with mine," jiggling Juliette, 16, told reporters in Skelmersdale, England.

"I never wore low-cut clothes or flaunted myself in front of him, but every time I got near him he got the shakes.

"He'd get so flustered he'd start to stammer and couldn't keep his mind on business."

The trembling teacher gave gorgeous Juliette the boot the day she went to his desk to discuss her work and accidentally brushed her ample attributes against his balding head. "I wasn't even aware that anything was wrong at the time," the hip-hugging brunette recalled.

"But later that day they called me into the office and told me I'd put my bust on the head and he couldn't take it anymore.

"I denied I'd done anything like that, but the headmaster told me they were suspending me from school for six weeks.

"Needless to say, I was very upset."

Now though, cheeky Juliette has decided to skip school for good and take her fabulous physique to London, where she hopes to make it big as a fashion model.

"I've always dreamed of modelling, and maybe this is the push I need to get started," said the ambitious belle.

And proud mom Julia, 38, is behind her dazzling daughter all the way.

"I'm sure Juliette's got what it takes to make the big time," she said.

"Nature's been nice to her. That's for certain."

Pet pigs gobble up wedding cake!

By LAUREL BOWIE

Excited Edna Powell spent all day baking a colossal cake for her daughter's wedding — then watched in horror as two hungry hogs gobbled up the whole thing!

Pesky porkers Andy and Alison sneaked into the house through an open door and wolfed down the scrumptious, 8-foot-tall cake — cardboard plate and all.

"The cake was sitting on a platform on the floor, and when those pigs spotted it they attacked it before I had a chance to move," the miffed mom told reporters in Perth, Australia.

"And now they had their snouts in it, there was no use trying to save it, so I just let them eat it."

"It was the night before my daughter's wedding, and her beautiful cake just vanished before my eyes."

After downing the four-tiered treat, the overstuffed whiskers waddled back to their pen in Edna's garden to sleep off the sweet feast.

"They wanted to have those hogs out and turn them into bacon," joked bride Anne-Marie, 21, who showed up just in time to watch the delighted swine polish off the last crumbs of cake.

"I couldn't have blamed her if she'd have shot the greedy little things right there on the spot.

"I thought my wedding was ruined."

But Edna and Anne-Marie hopped to it and whipped up another beaut in time for the next day's reception.

The bride and her hunky fiancé Darrell got hitched and got out on their honeymoon — while Andy and Alison went back to stuffing it

WATER BED SHOCKER

A mind-blowing 6,000 people were injured or killed on water beds in 1983 alone!

That grim news from the U.S. Consumer Product Safety Commission, which noted that 8,100 of those accidents involved children under the age of 5.

It did say that babies should not be allowed to sleep on water beds or vibrating headboards.

It did say that babies should not be allowed to sleep on water beds or vibrating headboards that happen on water beds.

Child forced to beg in traffic, say cops

The parents of a 3-year-old girl were charged with child endangerment after Texas cops say the couple sent their daughter into heavy traffic to beg for money.

Hernando authorities said Mark and Carol Drew were arrested after their little girl was seen panhandling

EVERY OTHER COPY FREE!

That's right!

You'll get every other copy of the WEEKLY [redacted] NEWS free when you order your subscription at this special introductory rate. So, mail this coupon with $7.00 (in Canada $8.50).

Weekly World News — Dept. WWH-7-18
[redacted] East Coast Ave., Lantana, Fla. 33462

Yes! Please [redacted] me WEEKLY [redacted] NEWS for 20 weeks at a $7.00 savings over the newsstand price. I am enclosing ☐ check ☐ cash ☐ money order for $7.00 (in Canada $8.50).

NAME _____

STREET _____

CITY _____ STATE _____ ZIP _____

America opens its heart to tragic 7-year-old left for dead

Outrage over sicko who mutilated boy!

Sex offender Earl Shriner, 39.

By JACK ALEXANDER

Sympathy and outrage has swept America since a sadistic sicko sexually mutilated a helpless 7-year-old boy — and left him for dead.

More than $300,000 has come from across the U.S. for the boy's hospital bills and for reconstructive surgery when he's a few years older.

But no amount of money can soften the anger and hate aimed at the man who brutally raped and stabbed the innocent youngster.

The boy was dragged from his bike and attacked in a woods in Tacoma, Wash. "He would have bled to death or died of shock if a passerby hadn't found him," said Police Sgt. Jim Mowre.

Arrested in connection with the brutal assault was Earl Shriner, 39, who has a long history of sexual violence, and spent time in a juvenile detention center in 1966 for [illegible] rape and "If he's convicted in this case many angry people say they would gladly deal out an eye-for-an-eye justice," said Sgt. Mowre. "Plenty of people would like to do to him what he did to that little boy."

The boy's mother, Helen Harlow, said her son is sitting up in bed playing "Zelda" on his new Nintendo set.

His room is filled with teddy bears, toys, balloons and handmade and hundreds of cards.

"I want people to know they have every right to be angry about this," said Mrs. Harlow. "But I don't want them to let go of that anger."

Shriner, who was living with his mother when he was arrested, has been in and out of the penal and mental health system for years, according to police spokesman Mark Mann.

"At the age of 15, Shriner was accused of assaulting a young boy," said Sgt. Mann. "During questioning, he told police about a dead young girl and led them to her body. Because of his age, he was confined to a juvenile detention center for several years in that case."

Psychiatrists have treated Shriner in the past to determine whether he was a sexual psychopath, said Officer Mann. "They determined he wasn't and turned him loose," he said.

Mrs. Harlow is angry with a system that requires a child to suffer before these sick monsters are put away.

"I hope people hate his guts," she said. "Maybe then they'll keep this slime locked up so he can't hurt people anymore."

YOU CAN HELP

If you would like to show the youngster that you care, send cards, toys or money to: "The Little Boy," Community Cares Trust Fund, Pacific First Federal Savings, [illegible] 19th St. W., Tacoma, Wash. [illegible].

Train dumps on fishermen

Fishermen along the St. Johns River in Florida say they run for cover every time an Amtrak train roars by — so they won't get drenched by flushed toilets.

"It's just unfair for people out enjoying the river to be sprayed with offense," said Assistant State Attorney [illegible] Boyer.

The state has charged Amtrak with dumping wastes as trains crossed trestles at Buffalo Bluff and Rice Creek, a tributary of the St. Johns River near [illegible] ...ermen and others on the river who say they've been dumped on," said Bob Lee, an investigator for the Florida Game and Fresh Water Fish Commission.

"I submit that the alligators in the St. Johns River produce more effluent in the river than an occasional Amtrak train," said Amtrak spokesman Clifford Black.

Road-running bird drag races traffic!

'It passed me like I was standing still — & I was doing 50,' says gal

By JOE BERGER

Bewildered motorist Suzanne Turner got the shock of her life when she glanced out her car window and found herself in a 50 m.p.h. drag race — with a speeding emu!

Startled Suzanne did a double take as the flightfeathered bird pushed past her on the highway like she was standing still.

Soldiers, cops were spread-eagled and screaming up and down the highway as other motorists slowed to gape with the speedy legged creature from the Australian outback.

Nobody could believe what they were seeing. Trucker Harold Sipple, 26, told reporters in Scottsdale, Pa., that the emu could only run on wildlife movies — or in real dreams.

"That gaudy bird zipped right through my window with his head. If he'd seen me, he was challenging me to a race. Then he just darted off past, leaving me in the dust. They say those things can run more than 100 m.p.h. — and now I believe it."

The astonished airline stewardess and her fellow motorists didn't know it, but the elusive emu had escaped from a farm where it was kept as a pet.

"I didn't have a clue what was going on," Suzanne recalled. "I'd just gotten off a long flight, and when I saw that thing I thought I'd gone batty from exhaustion!"

The bizarre road battle ended up in a roadside picnic area and total panic. "You're not going to believe this, but I've just seen this huge bird running along the highway."

Frantic cops and other car

bird fanciers [illegible] were aware that the feathered fugitive [illegible] and made [illegible] brought it down with a football tackle and bagged it with a rope.

"He was not a very happy cop when [illegible] us," said [illegible]. "He looked like a human [illegible] sun

Suzanne Turner offers a tasty snack to the feathered bird that passed her on a highway.

Karate killing!

Karate expert Allen Fox was so angry with Thomas Kreutch for spreading rumors about Fox's girlfriend that he attacked the man and killed him with chops to the neck, cops said.

Kreutch, 42, was found dead, lying facedown in a West Palm Beach, Fla., ditch road. Witnesses reportedly told cops that Oct. 26, had been the last time Kreutch [illegible] a week after the rumors he believed Kreutch was spreading about Fox's girl.

Fox was charged with [illegible] and-degree murder, said au-

Send for Free Facts!

TRAIN AT HOME FOR A BETTER CAREER

GET YOUR SPECIALIZED ASSOCIATE DEGREE IN BUSINESS OR TECHNOLOGY OR A CAREER DIPLOMA IN YOUR SPARE TIME WITHOUT ATTENDING CLASSES

Find out how you can qualify for the job you want: More money, security, prestige!
See what career training in the field of your choice could do for you—no obligation to buy anything now or ever. Now at home in spare time, you can train for a new career...even get your Degree... to help you get a better job. Find out everything you need to know about any one of these career programs—with no obligation to buy anything and no salesman will visit. Just check the one program that interests you most. You will receive free facts and color brochure on employment opportunities in the field you choose. Mail coupon today. See how easy it is to train at home for a new career or advancement on your present job.

Get Your Degree at Home... Without Attending College
Now an ASB or AST Degree can be yours and you never have to attend college classes. You learn at home the hours you choose without interrupting job or social life. You study the same subjects taught in major colleges and universities. And if you have completed college classes, seminars, military or other training, we may be able to start you with advanced standing toward your Degree. International Correspondence Schools is accredited by the National Home Study Council, Washington, D.C. Many ICS graduates have gone on to outstanding careers as presidents of companies, industry leaders, famous scientists, etc. Yet every one of them started by doing what you can do right now. SENDING FOR INFORMATION.

An Ideal Way to Learn
Our graduates tell us they like home study because it's so convenient. You choose your own study hours, go as fast or as slow as you want. You waste no time traveling to and from class. You never have to miss a paycheck. Yet skilled instructors are ready to help you whenever you ask.

Your Degree or Career Diploma is given for what you learn—not for what you memorize. We send lessons and training materials to your home. You decide when you are ready to take each "open-book" exam, then mail it to your instructor. Graded papers are returned to you with helpful comments and suggestions as needed. This method of "open-book" exams has proven so successful that it's now being used by major colleges all over the country.

ASB Degree in Business Management. Are you a good manager? Marketing, finance, business law, taxes and more.

ASB Degree in Accounting. Now at home or spare time you can earn your Degree. Learn management and finance as well as accounting.

Marketing—ASB Degree in Bus. Mgmt. with option in Marketing. Want a challenging marketing career? Now get valuable training you need in less than 2 years. Take lessons at your own pace.

Marketing—AST Degree in Bus. Mgmt. with option in Marketing. Get the Degree you need to work with top executives! Learn to analyze consumer trends, motivations, market research and more.

AST Degree in Mechanical Engineering Technology. Learn to design the tools and machines of tomorrow.

AST Degree in Civil Engineering Technology. Learn how to read blueprints, design roads, build bridges and more.

AST Degree in Electrical Engineering Technology. After four semesters you get a Degree and are ready for a career as an Electrical Technician.

AST Degree in Electronics Technology. Get a Degree and enjoy a rewarding career as an Electronics Technician.

Computer Programming. Get into one of the world's fastest growing fields! Learn BASIC language and computer applications.

High School. Earn your high school Diploma without quitting your job or changing your lifestyle.

Cooking/Gourmet Cooking. Learn how to make money in your own food catering business—learn to prepare your favorite foods for four to 400.

Medical/Dental Office Assistant. Work side by side with doctors in the rewarding health care field.

Electronics Repair. Join the ranks of the 1 future. Learn how to repair all kinds of personal computers.

Data Processing. Your specialized training prepares you for an entry-level position. It's job ready so you can step right into your career.

Bookkeeping. Join thousands more enjoying great careers in Bookkeeping and Accounting.

Hotel/Motel/Food Management. A fun job where you meet interesting people. This course prepares you for entry-level work.

Drafting. Learn step-by-step how to make the drafts of lettering, layout, architectural drawing, freehand sketching and much more.

Veterinary Assistant. Work with animals in this rewarding career. Vet, kennel or pet shop duties.

Travel Agent. Enjoy an exciting career in the world of travel. Learn how to start your own business.

Air Conditioning & Refrigeration. Start with basics. Learn how to install and service all types of air conditioning equipment.

Shorthand. Learn the basics. Then progress to understand more advanced shorthand techniques.

Typewriting. Learn valuable office skills—filing, typing, telephone techniques, business letters, report and more.

Electronics. Everything from radios and televisions to computers which are! Troubleshooting tools and test equipment included.

Police Science. Learn the skills of the Law Officer—a complete course for the growing, 1 million dollar police and more.

Art. Learn to draw and paint all kinds of ways for fun or profit.

Small Business Management. Learn how to manage a small business, marketing, law, accounting and more.

Interior Decorating. Turn your love of beautiful things into an exciting career. Learn room design, furniture buying, fabric selection.

Welding/Assembly Construction. Do you enjoy being outdoors—hunting, fishing, backpacking? Get valuable training now.

Legal Secretary. Work with lawyers and legal assistants. Learn to handle important calls, write confidential letters, prepare documents.

Court Stenotyping. Join many local state or federal courts. Experts show you every thing from basic concepts to shorthanding at degree.

Fashion Merchandising. Learn buying, manufacturing, marketing everything from arranging buying trips to fashion shows.

Tax Preparer. Be a Certified Tax Consultant, Jr. Tax Expert, Corporation, small business, estate and more.

Accounting Aspects. Learn all about hotel systems from routine maintenance to major overhauls.

Investing & Managing. Get the proper training for an exciting job in the investing field.

Printing & Typesetting. Turn your hobby lifestyle into your career. Learn about equipment, operation, weight training and more.

Typing. Get the technical training you need to enter this fast growing field! Learn word processing, typing and more!

Child Day Care. Train for a rewarding career caring for children. Start your own day care center!

Legal Assistant. Work with lawyers! Train now for an exciting career in this fast-moving field!

Photography. Expert tutelage! Develop creative talent in this professional training photography! Start your own business!

Dressmaking & Design. Learn to design and make beautiful clothes—for you and others! Expert guide you step-by-step!

Journalism/Short Story Writing. Be a writer—develop successful techniques by writing to you, not to you, getting published and more!

No Obligation
No Salesman
Will Visit

MAIL COUPON TODAY!

Mail coupon today and we'll send you any one of these 45 brochures on the career of your choice.

A Subsidiary of Personal Education Corporation

ICS International Correspondence Schools, Dept. PCA89
925 Oak Street, Scranton, PA 18515

Please send me free facts, color brochure and full information on how I can train at home for the career I have chosen. I understand there is no obligation and no salesman will visit.

CHECK ONE COURSE ONLY

NAME _____ AGE _____

ADDRESS _____ APT. # _____

CITY _____ STATE _____ ZIP _____

Phone _____

Age _____

Employed by _____

Present Position _____

Military Service _____

Veteran _____

Check if you are eligible under the GI Bill.

Accredited by the National Home Study Council

Canadian residents write: ICS Canada Limited, 4 Selkirk Crescent, Toronto, Ontario M1X 1E7

Please check if you are already interested in Correspondence Schools and have American Correspondence Schools

OUTRAGE! Mom and daughter are jailed because they killed a rapist!

In a bizarre ruling, a mother and daughter were sent to the slammer for killing the rapist who attacked them.

Amazingly, the judge decided that the women from West Berlin, Germany, had gone too far in their battle with their [illegible]-year-old attacker, Ahmet Tuzga of Famagusta, Cyprus [illegible] killed him. The [illegible]

The court determined that Tuzga was so beaten and weak from his fight with [illegible] and her daughter Melani that he was helpless [illegible] [illegible] began when the [illegible]-year-old mom and her [illegible] daughter arrived in Cyprus for a [illegible] vacation [illegible] [illegible]

[illegible] The two women [illegible] at a remote [illegible] by the sea when Tuzga jumped [illegible] armed with a club. He battered both women and [illegible] forced himself on the daughter and raped her.

[illegible] Tuzga had [illegible]

[illegible] ... turned on him in their struggle with the rapist, they managed to wrap a belt around his neck and strangle him.

The women testified that they never intended to kill Tuzga. But the court determined that they had gone too far in defending themselves.

[illegible] ... the women for continuing to strangle Tuzga after he became too weak to harm them, and additionally, for failing to flee to safety after he was subdued.

Both were found guilty on manslaughter charges.

[illegible] was given four years in prison while her daughter Melani was sentenced to three years in the slammer.

"We are going to appeal against the conviction and against the sentence," vowed defense attorney [illegible]

AN EXCLUSIVE OFFER FROM SILVER EAGLE RECORDS

EVERYBODY LOVES DEAN MARTIN

N[illegible]

AS SEEN ON TV

DEAN'S GREATEST HITS AND FAVORITE SONGS - AN UNFORGETTABLE COLLECTION

One of the world's best loved entertainers, superstar Dean Martin has for over four decades captivated audiences on the stages of the world [illegible] his relaxed, casual style, great humor and unmatched talent have made this [illegible] performer an all time favorite.

[illegible] Dean Martin's [illegible] assembled. Available on 2 LPs, 1 Double Length Cassette or 1 Double Length 8-T[illegible]

Write Me Is Made Of Somebody Loves You
The Door Is Still Open To My Heart
That's Amore
Return To Me
Volare (Nel Blu Dipinto Di Blu)
Everybody Loves Somebody
Make The World Go Away
(Remember Me) I'm The One Who Loves You
I'm Gonna Change Everything
I Will
Little Ole Wine Drinker, Me
Send Me The Pillow You Dream On
Houston
Ramblin' Rose
I Take A Lot Of Pride In What I Am
Memories Are Made Of This
[illegible]
In The Misty Moonlight
[illegible]
[illegible]
[illegible]

[illegible] DEAN MARTIN'S FAVORITE SONGS [illegible]

YOUR EXTRA BONUS ALBUM INCLUDES.

For The Good Times
Heaven
Raindrops Keep Fallin' On My Head
By The Time I Get To Phoenix
Tie A Yellow Ribbon Round The Ole Oak Tree
King Of The Road
[illegible]
Little Green Apples
For Once In My Life
[illegible]
Gentle On My Mind
My Woman, My Woman, My Wife

NOT AVAILABLE IN ANY STORE

ORDER FORM

P[illegible]

[illegible]

Silver Eagle Records [illegible]

Today's teens say their folks are real cool!

An overwhelming majority of today's teens think their parents are cool, according to the surprising results of a recent survey.

Researchers said 70 percent of the teenagers taking part in the study consider their parents cool or wise. More than 80 percent rate their relationship with parents as either good or excellent.

The survey, conducted by [illegible], questioned thousands of teens from [illegible] high schools across the country.

Cleavage is in — and so are push-up bras

Cleavage is in and that's boosting bra sales, according to executives at Frederick's of Hollywood.

The return to revealing fashions has resulted in an 18 percent rise in the sales of push-up bras, said a spokesman for Frederick's, the nation's largest seller of push-up bras.

Specialist Astrologer
REV. DORA
Don't let time and distance stand in the way of your love and happiness. Solves all problems: Marriage, Health, Business. There is no problem so great she cannot solve. Do not confuse her with other readers. Guarantees results where others failed. Based on birthdate information. Send $2.00 for Reading, self-addressed envelope.
1[illegible] Biscayne Blvd
Suite 713
N. Miami, FL 33[illegible]
(305) [illegible]-3485
[illegible]

Our little girl is getting physical with her gym teacher

Send letters to Dear Dotti, Weekly World News, 600 E. East Grand Ave., Des Moines, Iowa 50312

Dear Dotti: My husband and I have been good parents to our three children, but now we're having a problem that we can't deal with.

Our 15-year-old daughter is having her 48-year-old gym teacher.

She stays after school and has dinner with him and admits that they are having sex.

When her father said that she should stop seeing him, she became very angry and spit on his face.

We don't do anything to please her and she appeals to us all the time. I pay cash to it, but it's devastating her father to see that his favorite little girl must now hide from him that she hates him.

We have been more than patient with her. I've even considered spanking her, but she says she'll tell the police that we're abusing her. I don't know what to do. Can you help me? — Worried Mom in Milwaukee

Dear Worried Mom: What a couple of spineless wimps you and your hubby must be. Call the cops and get that gym teacher behind bars where he belongs. Then take your sister and behind the first chair and tan her hide.

My guy's boyfriend sticks like a leech

Dear Dotti: I've been living with my boyfriend for about a year but now all of a sudden, he's spending most of his time with his boyfriend.

They go bowling and to the movies and spend the rest of their time together watching television and drinking beer.

When we do go out, his boyfriend tags along. This is making me very unhappy and is also embarrassing, as my friends and friends are making wisecracks.

I'm desperate. What should I do? — Desperate in Sioux Falls, S. Dakota

Dear Desperate: Tell your boyfriend's boyfriend to get lost and if your boyfriend objects, give him the boot, too.

Daughter-in-law won't let son visit

Dear Dotti: I'm 58 years old and have never considered writing to an advice column, but I like your answers and believe that you'll give me some straight talk.

My problem is my son's wife. She has nothing to do with her own family and doesn't want me or anyone close with us. We have a home on the lake and a farm nearby and we always liked to spend time fishing and hunting, but now she won't allow him to visit either place.

We're told to make her feel at home with us, but all she likes to do is drink beer and she never cooks a meal. Even baked cakes and anything else that we provide for them she will let us take them to their trailer because she said if we get the bill.

I've told the son that he needs to put his foot down and do some of the things that he wants to, but he's afraid of what she may do if he goes against her wishes.

What do you think about this situation? — Tired of Living in Texas

Dear Tired: Instead of telling it, I think you should write your mother, and the open message and let your wife read it for your marriage.

I'm crazy about a married father

Dear Dotti: I'm in love. I'm in love, I'm in love with a married man.

I was [illegible] a few months ago and he took me happy home by storm. He's the handsomest, happiest, kindest, most marvelous person in the whole wide world.

Our lovemaking is great. The tender moments we share in front of the TV are great and even my dreams about him are great.

But Dotti, Dotti! My whole world revolves around this sensational guy and I'm so happy I could burst.

There is only one tiny, teensy, weensy little problem. My darling Dotti is already married and has two kids. He says he'll tell him to leave his wife and family so I can reign him in his millions and secret love nest.

Please hurry and answer me. I have so much to tell you while my darling Dotti has the world in golden chains. — Giddy over it in Stockton

Dear Giddy: I suppose I should slaughter you for being a [illegible] home wrecker, but I'm a sucker for a happy ending. So I'll just say you're a dope and let it go at that.

Ex-wife is messing up our romance

Dear Dotti: It's been three years since I started seeing my boyfriend. At first he didn't see other women, but since I moved in he started seeing his ex-wife.

I moved out again, but he persuaded me to come back to him and now no matter what I do or say, he will not stop seeing her.

I really love him and we have a little boy. He says he sees her to be nice to the two boys he has by her, but he is supposed to see his boys every two weeks — not every other night. What can I do? — Angry in Athens, Ga.

Dear Angry: Tell him you're dead as dirt and you've no longer got up with him spending around with his ex-wife. If that doesn't work, forget him.

Confidential

Dear Dotti: Pushed in Pennsylvania: Tell how you're mad and getting into bed you've been under on what he said.

Dear Husband in Wisconsin: Hire your body and your dog sick. Believe it does sound very painful to put down.

Dear A.P. in Maine: I agree — you're a worker.

Dumb car thieves fix up woman's stolen auto — better than before!

Emma Forsythe's car was stolen but the middle-aged victim got it back — all fixed up with a new paint job, mysterious objects, tinted windows and a booming stereo in the trunk!

By SUSAN JIMISON

Right after stocked Mrs. Emma Forsythe's car was stolen from her driveway in Miami, Fla., she figured she'd never see it again.

But the middle-aged victim got a big surprise when she found the car parked in front of her house. It's probably worth $3,000 more now than when it was stolen.

The thief or thieves even fixed up the car, painting it pearl white and the rims are shined. The interior is worth at least $400 and the radio is worth another $400. I guess the thief didn't take the time to buy a car, but he sure had the manners to fix one up.

Mrs. Forsythe's car disappeared from in front of her apartment apartment on Miami Beach. Police said the thief broke into the car, hot-wired it and drove off.

Then, in a stroke of good fortune, cops arrested a thief driving another stolen car and the suspect led them to his friend who was driving Mrs. Forsythe's Cutlass.

When she got it back, she said, "My God, I can't get that in front of my house!" Police Lt. Jack DeBellis said. She didn't think it fit her image.

But it looks terrific. She's got a real nice stereo now — it's an inland blaster.

Police have arrested Carlos Cuppie, 18, and charged him with two counts of grand theft auto, two counts of altering vehicle identification numbers, and one count of dealing in stolen property.

Mrs. Forsythe's hot custom and low-rider is now being offered for sale by a Miami used car dealer.

Henpecked

Two chickens found a peanut patch in which a [illegible] and the sheep there is standing on always a game to sneak a bit. So [illegible]

Teacher taped girl's mouth shut, claims suit

A teacher and her aide taped a retarded child's mouth shut to keep her room "running like a hot" during class.

That is the claim of a shocking federal lawsuit filed by Lana Dalman on behalf of her 9-year-old daughter Katrina in Pasadena, Texas.

The suit alleges that Katrina Dalman suffers from autistic behavior, a disorder characterized by an inability to communicate. The girl is also mildly retarded and has a sunny disposition.

The suit says that on January 31 a teacher and three aides at Dogwood Elementary School taped the little girl's mouth shut "to keep her from making a disturbance."

The tape allegedly restricted her breathing and caused her to become hysterical.

Leaders of the school have had no comment on the allegations in the suit.

ABORTION SHOCKER!

A doctor is facing up to seven years in prison because he didn't try to keep a baby alive when it survived for 30 minutes after an abortion.

Dr. Joseph Mahlich, a 66-year-old obstetrician, was convicted in Philadelphia of infanticide and child cruelty. He is 7 years behind bars after sentencing.

The case stems from a 1984 abortion Dr. Mahlich performed on a 13-year-old girl. Witnesses said Dr. Mahlich made no effort to keep the girl's baby alive even though it survived on its own for 30 minutes.

State authorities originally charged the doctor with murder, but the charge was later dismissed on grounds of insufficient legal evidence.

Dr. Mahlich was originally charged under the state's abortion law, which requires doctors to make every effort to save a living fetus.

OOPS! Bomb went off a bit too soon

A 23-year-old man was blown to smithereens when the pipe bomb he tried to put in a former girlfriend's locker exploded in his hands!

Police in Madison, Wis., said Vincent Lee Hall was furious with

Sheikh Wasima Aroma cozies up to her new love Tahsin, who has fallen in love with the beautiful royal heir

W f

War
ing a gl
looks —
of lovely

Bruno
being intro
court's fav
the pretti
ghastly, lit
gents. Wi

I don't
biggest tha
court said
after [illegible]
ing a birth
ship is what
ge

[illegible]
[illegible]
rationale w
better to expel
[illegible]
ing it was be
them to sta

Will somebody marry me

BATTLE
[illegible]
pho

orld's ugliest man inds girl of his dreams!

By SUSAN JAMISON

n Simen Weston dre[illegible] of find- w[illegible] would love [illegible] spite of his d his dream came true [illegible] Lucy Titherington.

Lucy, 21, is able to see beyond the horri- that disfigure the Falklands War vet- and body and appreciate the man within. public relations gal from Liverpool. En- llen in love and plans to marry cours- . She's living proof that love is blind

[illegible] I'll ever be am at this mo- ment. 27, who Liverpool. "Hav- [illegible] relation- always want-

[illegible] herself. I love sincere, sensitive, ve. I have made [illegible] of some- thing even [illegible] I don't like very [illegible] frank. She's

[illegible] story first ap- [illegible] April 25th edi- [illegible] of the NEWS.

just nice." NEWS readers have fol- lowed the story of brave Weston, who suffered terrible burns when his ship was bombed in 1982.

On April 28, a touching account of his search for a wife was pub- lished in The NEWS.

Not long afterwards Weston met Lucy, who worked next door to the building where he runs a small non- profit agency.

From the first, he was utterly smitten.

"I met Lucy and I thought she was very pretty," he recalled. "You oh react to people physically when you first see them, but I also thought she was a nice person to speak to.

"I wanted to go out with her, but I'm not pushy — I thought the cir- cumstances had to be right rather than forcing anything."

Finally, Weston invited Lucy and a friend to go out for drinks. They hit it off immediately and began dating steadily. After a few months Weston introduced his girlfriend to his family — and Lucy took her sweetheart home to meet Mom and Dad.

Several days ago the happy cou- ple announced their engagement.

"Obviously we're still learning a lot about each other," Weston said. "But I'm content. You know when people are special, when they're right.

"Maybe when I've got 2.3 kids, a dog, a cat, a goldfish and whatever it takes to be Mr. Joe Average, I'll be happier than I am at this mo- ment — but I doubt it.

"I've got a nice little house, a beautiful girl. I'm very content to- day and it is a surprise to me to feel content."

"It seems like everything in our relationship just happened natu- rally," agreed bright Lucy. "We

Horribly-scarred war hero gets living proof that love is truly blind

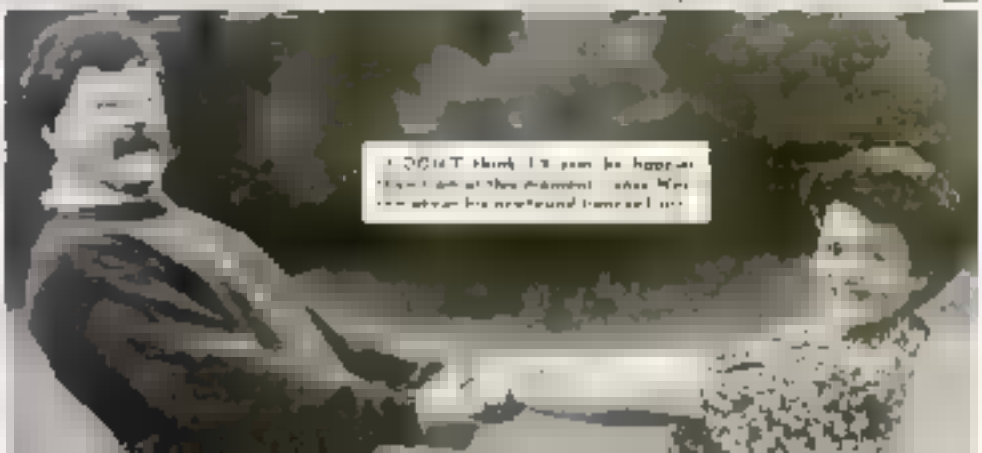

YOU NEED NEVER BE ALONE...LOVING SPIRIT BEINGS EXIST TO PROTECT & GUIDE YOUR LIFE IN ALL MATTERS

IN A [redacted] YOU WILL BE [redacted] TO...

CHANNEL YOUR OWN HIDDEN POWERS!

Dear Friend:

You've probably heard a famous science fighting about the mystical process known as "channeling". Or maybe you've read or heard the words of such enlightened entities as Seth, Lazaris, and Ramtha who speak from the hidden realms said to exist all around us. In fact, channeling sessions have been taken place on prime time television, and more — people pay — even exceed the cost of the Dolly Parton and Tarot Cards as a tool for psychic enhancement and spiritual growth.

As an investigator of the paranormal and author of over 100 metaphysical books, I am prepared to share you personally how to go about relaxing your data consciousness to allow "higher intelligence" to come through, thus enabling you to communicate with space beings who can assist you in obtaining all you desire on this the physical plane of life, plus protect you from all negativity and harm.

Over the years, I have come to accept as fact the idea that the universe is literally teeming with life which, because of our limited five senses, most of us are unable to see or communicate with. Yet, I can guarantee that by the time you have finished reading AQUARIAN REVELATIONS: CHANNELING HIGHER INTELLIGENCE, you will have set up harmonic convergence with the cosmos more so than ever before. There are, I've discovered, three basic types of beings that we may actually call upon in times of personal need.

HELP FROM THE ANGELIC KINGDOM

In Genesis the Lord created the angelic kingdom to watch over humankind. In the Bible, angels guided to safety those lost in the wilderness, freed the persecuted from fiery furnaces and dank prisons. Jesus Himself was led by angels, delivered by angels, strengthened by angels. We are repeatedly told that angels are joyful beings, that they are God's personal messengers, and our just guardians. And while most of us take for granted that angels were associated with the prophets, the saints, as well as early members of the Christian faith, few realize that the angelic kingdom is still very much active today and that these beings of pure light and love are at our beck and call whenever we need them the most.

MEETING YOUR SPIRIT GUIDE

Likewise, there exist other multidimensional beings who live — and frequently have — materialized in old humans during periods of stress or in moments of receptivity to unlimited teachings.

These beings are also on the level of personal spirit guides, mental teachers, or loved ones who have passed on. Frequently, they appear in our dreams or in visions. Such concerned entities must often have our best welfare at heart, and upon being spoken to can direct our lives in a most positive manner. They have been known to show the way to buried treasures, missing wills, or other items of importance. They have even whispered the winning lottery numbers into the ears of deserving souls and saved many lightbulbs from what should have been certain death or injury.

LOVE, PEACE & BROTHERHOOD FROM BEYOND THE STARS

In the late 1940's, strange objects which defied science, and which became known as UFOs or flying saucers, were first seen by thousands around the world. Today, the reality of alien visitors is widely accepted, some going so far as to claim repeated physical and telepathic contact with these advanced creatures from outside our earthly reality. Similar cosmic guides and spirit teachers exist to offer assistance in everyday matters, even direct beings known to be specially sent by their leaders on a given mission for extraordinary purposes.

Aboard of other [redacted], and there are those who say that advanced spiritual beings — termed the Space Brothers — are watching over our planet as we continue to walk the narrow path to global destruction. Offering multifaceted a way of salvation, these highly evolved souls bring glad tidings for lost little souls, and, in general, bring many tales that those of these who have had close encounters with them.

A HOW-TO METAPHYSICAL COURSE THAT ACTUALLY WORKS!

During my years of personal involvement with metaphysics, I've learned many things which have changed my life, and which I can now make you with. I will teach you how to relax with your "inner Ear" to advise that our living guardian angels, spirit guides and space brother friends are so willing to give.

I will actually open you up so that you will become more "in tune," more "receptive," more "sensitive" to personal and Godly influences. I will show you how to become your own "Channel" so that you can be a radio receiver for divine inspiration and speak directly to your "Higher Self" the Edgar Cayce and so many other great excellent ones Always have done.

I will lay before you in simple words and terms the proper methods, meditations, chants and prayers that will elevate your mind.

I will teach you how to...

- Use all dark.
- Direct upon the energy of others in a beneficial way.
- Turn negativity into a positive force.
- Develop sensitivity to all living things so they of the earth or above it.
- Train to become a master of the universal or cosmic consciousness.
- Maintain spiritual peace every you have attained it.
- Use your dreams for positive ending.
- Grow in harmony with the great spiritual (love) Mother.
- Journey to unseen worlds beyond space and time.
- Work in the light of eternal brotherhood.

Previously, I have taught these many short cuts to personal growth and spiritual development groups across the country, charging as much as $300 for a weekend seminar. Now, however, I feel it is important to communicate my inner most feelings directly with as many sincere individuals as possible as we rapidly approach a New Age of discovery on this planet. Thus, I hope you will join with me as I share these important secrets in an easy to follow, step-by-step manner, in what I believe is going to be my most important book published to date. Reading AQUARIAN REVELATIONS: CHANNELING HIGHER INTELLIGENCE may just be the thing to expand your horizons.

Yours in Love & Light,
BRAD STEIGER

-SPECIAL DELUXE EDITION-

FEATURING 2 AUDIO TAPES FOR CHANNELING HIGHER INTELLIGENCE

Serious students will wish to receive the deluxe collectors edition of AQUARIAN REVELATIONS which includes two specially prepared cassettes of enormous value that will help you personally to open your intuitive channels and enable you to interact with higher beings. In addition to the book you will receive the following 90 minute audio tapes that can be played on all standard cassette records.

1. CREATING A CLOSE ENCOUNTER & BY EXPERIENCE — Have you ever looked up in the darkened sky at night and imagined what it would be like to travel on board an alien craft to another time and place in space? Have you ever wanted to see a UFO or experience a close relationship with an extraterrestrial being? Here Brad Steiger has created a creative visualization that will enable you to initiate a contactee encounter or recall an ET experience that has been locked in your past.

2. DISCOVERING YOUR SPIRIT TEACHER — Everyone has one or more spirit guides whose purpose is to guide and help us and we can take advantage of our full potential. Brad Steiger takes you along on a journey to contact your teacher from a higher spiritual plane and permits you to initiate your link through the process of an on-going relationship with your own spirit teacher.

To order one book and tape combined check off the appropriate box in the order form below.

Order From:

INNER LIGHT, BOX 753,
NEW BRUNSWICK, N.J. 08903

_____ Please send me Brad Steiger's AQUARIAN REVELATIONS for which I enclose $15 plus $1.75 for postage and handling.

_____ I am a serious student and wish the deluxe kit which includes the book and two 90 minute cassette tapes. I am enclosing $24 plus $2.50 for kit plus postage & handling.

Name _____

Address _____

_____ Zip _____

Subscription guaranteed or money refunded with return of merchandise. NOTE: All orders must include 6% sales tax. Canada & foreign customers add $2 with payment in U.S. funds on International money order or check drawn on a U.S. bank. Allow 4 to 6 weeks for delivery.

NO GUT, NO GLORY

Sumo school force-feeds boys to make them fatso wrestlers!

By JOE HIGGIN

At the world's weirdest sports school, blubbery boys are battered like punching bags and force-fed like Christmas geese — to mold them into lumbering, lard-bellied fighting machines!

This prep school for porkers is the Kokugikan training stable in Tokyo, Japan, where tubby teens are turned into grunting, overstuffed sumo wrestlers.

It's a flab factory where a student's proudest moment comes the first time he looks down at his feet and can't see them — because his bulging belly blocks the view.

There, the sign on the locker room wall should read: "No gut, no glory."

"These kids spend five hours a day being pummeled and pounded till they can barely move," said British journalist Philip Lynn, who spent two weeks with the would-be warriors.

"The rest of the day they sit around eating every fattening thing they can get their hands on and washing it down with gallons of beer.

"If they don't eat, the trainers come in and shovel it down them. Those who refuse to gobble food like human garbage disposals are tossed out on their ear."

Only one paunchy apprentice in 300 completes the fat-building training.

The rest waddle on home to anemia whipped by the heat of the toughest battlers enjoy the admiration of men and the adulation of Japan's most glamorous women — as well as pulling down millions of dollars a year.

Those who advance up and the ever and ever of pounds-pounding ring wars have ways to keep up their appetites. Dave vocal top heroes are eagerly welcomed into high paying advertising and TV jobs.

Most, to be sure, have little to offer future employers other than the reputations they earned in the ring. Some wrestlers, says famed sumo doctor and actor Tokyoka Saito, "are pushed by their

TOUNG boys at the sumo wrestling school are fed ultra-fattening meals of rice washed down with gallons of beer to turn them into massive fighting machines.

with having one of those gentle-to-loved grapplers on the payroll keeps bosses battling for their services.

And that provides plenty of incentive for the flabby lads at the Kokugikan college of cheesecake to keep their noses buried in mounds of rice and great guts. "Their boys are fighting the battle of the bulge in reverse," says reporter Lynn.

"They have to get fat if they're ever going to be rich and famous.

"For them, this paunch is their pot of gold."

Girls who smoke cigarettes are twice as likely to get AIDS!

A shocking new study found that girls who smoke were twice as likely to get AIDS.

The study of more than 4,000 women was run by researchers at Baltimore's Johns Hopkins University.

Dr. Neal Halsey would not say definitively that the study showed a link between smoking and AIDS or that smoking caused some biological change in the body that made it more likely to get AIDS.

Another explanation, he said, could be that the women

Girl kills herself after blowing her school money on makeup

An 11-year-old girl burned herself to death after reprimanding her school boys on makeup and supply.

Police in Bridgeport, Pinkie, doused herself with paraffin and lit a match. Her brother said she'd spent a full term's fees, the equivalent of about $140,

Repair shop drums up business by popping car tires, say cops

The manager of the only tire repair shop in Mount Hope, W. Va., allegedly tried to drum up business — by arranging to have the tires on 14 cars popped!

Donald Ellison, 28, of the Fayette Tire Shop was charged with 14 counts of conspiracy to destroy property after the tires on 14 cars and trucks were punctured in a single parking lot in the town of 1,800, Mount Hope police said. "Everyone was pretty well mad," said Greg Ayers, who had four tires punctured — two on his car and two on his van.

"It was quite a sight to look down the parking lot and see all the cars sitting on a sheet. Most everybody went down to Ellison's shop. It was the closest place around."

Prison guard hangs boy's teddy bear!

A heartless guard got in hot water when he played a cruel practical joke on a 13-year-old boy at a juvenile youth center — by hanging his teddy bear.

Armand Dorazio was suspended from his job at the Maine Youth Center in South Portland and later resigned.

The youngster, Scott James, had been confined to the center since pleading guilty to setting a fire that killed his baby-sitter, Raymond Lemieux, 22.

"It was a sick thing to do. I don't consider it a practical joke by any stretch of the imagination," said Mrs. A.L. Carlisle, associate commissioner of the state Department of Corrections.

The boy is awaiting punishment for setting the fatal fire in Lemieux's Biddeford apartment. Lemieux burned to death.

They All Laughed When I Said I Was Going To Start My Own Business

Cash by Mail

$100,000

Proof

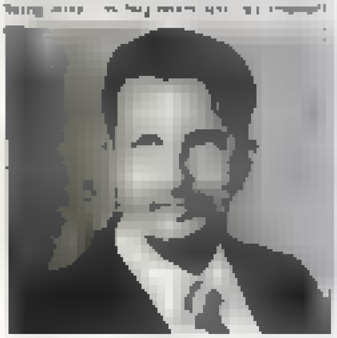

G. M. Taft

The Secret

Start Now

Free Book

G. M. Taft, President
Mail Order Associates, Inc. Dept.
Montvale, New Jersey 07645

Name
Address

The spotlight on lightning

Lightning from a single thunderstorm produces enough electricity to meet the power needs of the United States for 20 minutes!

Here are more fascinating facts about lightning and the storms that produce it.

● One of the safest places to be during an electrical storm is in your car.

● Contrary to what many people think, lightning CAN strike telephone wires and electrocute you while you're on the phone.

● The odds against being struck by lightning are 600,000 to 1.

● Only one in five lightning bolts ever strikes the ground.

● Lightning travels at 61,000 miles per second — one third the speed of light.

● Lightning caused electrical malfunctions that knocked three NASA rockets from their installations at Wallops Island, Va., in 1987.

BLANK PHOTO ID CARDS

A BIRTH CERTIFICATE

5 — '10

LADY-KILLER!

WOMEN were like putty in his hands — but a jury wasn't! Charmer-killer John Cannon will spend the rest of his life behind bars for his shocking crimes against women.

Evil charmer preyed on women

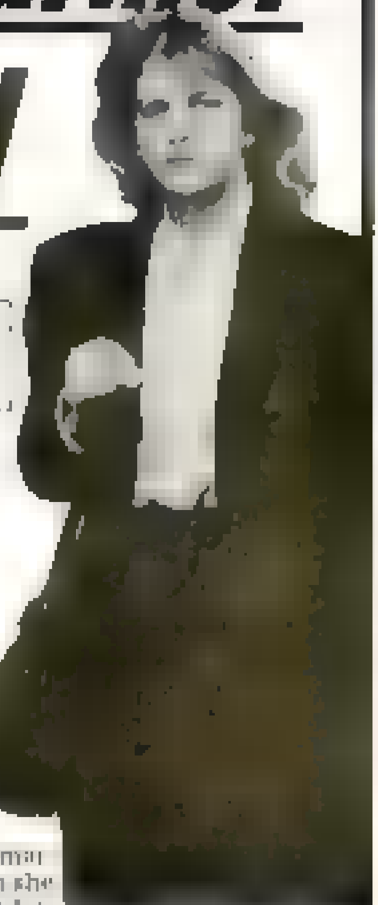

LAWYER Annabel Rose was charmed by Cannon in spite of his crimes — and her marriage.

By PETE COOKE

John Cannan was such a charming criminal he managed to seduce a lady lawyer — while he was behind bars!

Once he was free, the evil seducer carried on a torrid affair with married attorney Annabel Rose, but when she dumped him Cannan went on a murderous rampage, said British authorities.

[illegible]

Cannan was in and out of prison for sex offenses much of his life and 33-year-old attorney Annabel Rose when she visited Horfield Prison in Bristol, England.

Cannan was in the prison serving time for rape, said one investigator. "Annabel had a chance to ... and he ... her and took a fancy to her."

He asked her ... he was then ... ing of the ... at her ... said.

Unbelievable as it may seem, she fell for his line.

When Cannan, 35, was released from prison he and Annabel carried on a passionate affair, even though she continued to live and share office space with her husband, who is also an attorney.

But 12 months after Cannan got out of prison Annabel called the relationship off and he decided to get even. Cops said Cannan abducted 29-year-old Shirley Banks because she brought the look-alike Annabel. The blonde bride went out shopping a few weeks after her wedding and never returned.

Months later her body was discovered in a wooded area. Authorities said the woman was raped, beaten and tortured by Cannan before he killed her and disposed of her corpse.

VICTIM Shirley Banks fell ...

... behind bars ...

"These were monstrous crimes," said Judge David Drake as he sentenced Cannan. "You should never again be allowed outside a prison wall."

Chili dogs to invade Russia

Chili dogs with mustard or sauerkraut will be sold in Moscow's Red Square by ... Nathan's Famous Inc. has signed an agreement to take the American delicacy to ... the Iron Curtain.

Nathan's hot dogs have been hailed as the most ... of American ... since they were first served in 1916 at Coney Island," said company chairman Stuart Benson.

Radio revenge

A man arrested for stealing a car stereo had his own car stereo stolen while he was spending a night in jail!

Manuel R. Mollen denied stealing the first stereo, but police arrested him on a complaint from a Carlos High School student in Glendale, Ariz.

While Mollen was in jail overnight, someone broke into his car and ripped his stereo. Police said they had

Angry paperboy takes LONG hike

A 13-year-old paperboy got so upset when a customer gave him a bad time that he walked off the job — and kept walking for a good 30 miles.

A fisherman discovered little Anthony ... trudging along a highway about 30 miles from his home in Norwalk, Conn. The boy told police he didn't know where he was headed — he just wanted to get out of town.

Jealous hubby whacks off wife's ear — with an axe

A man who suspected his wife was having an affair cut off her ear with an axe and hounded her with a hot iron!

Canadian authorities said Pauline Best was asleep on the living room sofa in the couple's Toronto home when her husband, Merryn, flew into a jealous rage and attacked her with an axe and a hot iron.

Mrs. Best, 46, underwent surgery to reattach her ear and was treated for burns on her face, hands and thighs.

Best, 56, pleaded guilty to charges of aggravated assault and assault with a weapon and is currently awaiting sentencing.

Missing mutt

A notice posted on a San Diego, Calif., shopping center bore this message:

"LOST DOG. Three legs, one eye, recently castrated. Answers to 'Lucky.'"

Police dog gets mixed up — and bites good guy

A snarling police dog got rattled rounding up a crook — and bit a cop.

The flustered pooch sunk his fangs into the groin of Canadian Constable Doug McMillan, 45, who was hospitalized in good condition after losing a lot of blood.

"This was a case in which the dog couldn't tell the good guys from the bad guys," said London, Ontario, Police Inspector Jim Balmain.

McMillan was investigating a break-in at the Calloway Community Centre about 1 a.m.

He sent the dog in to flush out the burglar.

The dog chased the suspect out of the building and into the arms of McMillan, who wrestled the man to the ground.

During the heat of the battle the dog became confused and bit McMillan. But the suspect didn't escape unscathed. The dog bit him, too.

EXPERTS AGREE: THIS IS THE FASTEST WEIGHT LOSS PROGRAM EVER!

"I LOST 71 POUNDS EATING OVER 3,000 CALORIES A DAY... YOU CAN, TOO," OR YOUR MONEY BACK!!!

ABSOLUTELY SAFE - NO HUNGER - NO DRUGS - NO CALORIE COUNTING

NOW YOU CAN EAT ALL YOU WANT OF THESE GREAT FOODS WHILE EXTRA WEIGHT DISAPPEARS:

BACON AND EGGS, ROAST CHICKEN, ROAST BEEF AND PORK, SHRIMP LOBSTER BUTTER, SALAD DRESSINGS, MAYONNAISE

I can hardly believe it myself, but it's true - what more I can tell that I might story of how I lost 71 pounds of ugly fat in just six weeks. I ate all I wanted of the high-calorie foods that I love. But what amazed me most was that I STUFFED MYSELF EATING OVER 3000 CALORIES A DAY the fat still kept disappearing from my body. George C. of Florida says "It's fantastic. I lost 37 pounds in two weeks, and look and feel great!"

Ray C. of New York says: "It took me six weeks to lose 71 pounds, but inside of a year it's been two years and I have not gained a pound."

I'LL NEVER BE FAT AGAIN

I used to look at fat people and wonder, why don't they do something about it? Any day I expected a heart attack, stroke or diabetes, and decided that this was no way to live. A problem to depend my family to have to deal with. The neglected and plain adults hated helped me let out frustrations, even if I didn't die from all those diseases.

DISCOVERED BY DOCTOR TO HELP OVERWEIGHT PATIENTS WITHOUT A PRESCRIPTION

The program I used was discovered by a heart specialist who for years had been searching for an easy, safe and permanent scientific program to get the weight of his patients down to normal — and even more important — to keep it down.

Yes, if you are in normal health you will be delighted at this doctor's program that helps you lose as much weight as you wish faster and more safely than anything you've ever tried. After all, who ever heard of a weight reduction program that requires no doctor's prescription and lets you eat high-calorie foods to your heart's content?

NO SELF-CONTROL NEEDED AS DR. [illegible] UNFAILING FORMULA IS HIDDEN AWAY INSIDE

The program I used has been proven successful on people just like you and me and I now offer it to the general public in the name of DIETOL 7™ because until I learned of this medical discovery, I had previously tried 5 unsuccessful different ways to lose weight. Yes, I was up Over 4 stone would like to have your fabulous healthy, slim, attractive new body shape by using DIETOL 7.

IMPORTANT: THIS IS THE FASTEST & MOST PERMANENT WEIGHT-LOSS PROGRAM KNOWN

Simply follow the DIETOL 7 program each day and watch your extra pounds and inches disappear like DIETOL-7 is without a doubt the most permanent and fastest way to lose weight and keep it off. Previously, I never have had just about everything I ever about or heard about that this program is the only really successful quick-losing way that ever could that is based on medical research conducted here and abroad.

PLEASE NOTE: This program should not be used more than two weeks at a time due to large amounts of weight loss so that short periods. Also, this product is not for sale to minors without parental consent.

ABSOLUTELY GUARANTEED AMAZING RESULTS OR 3 WEEKS OR A FULL REFUND

You can try yourself how fast DIETOL 7 will work for you. I'm so certain you'll be delighted that I want you to try it in your own home at my expense.

CUSTOMER GUARANTEE

If for [illegible] not [illegible] with [illegible] within [illegible] refund.

SHIPPED CONFIDENTIALLY

COMING SOON!! ASK YOUR LOCAL DRUGGIST FOR DIETOL-7

OVER-EATERS, INC. • Valrico, Florida 33594

2-Week Supply – $12.95 Add $2.00 Shipping & Handling

4-Week Supply – $21.95 Add $3.00 Shipping & Handling

6-Week Supply – $34.95 Add $3.00 Shipping & Handling

[illegible] FOR IMMEDIATE [illegible]

OUR OPERATORS ARE STANDING BY 7 [illegible] A [illegible]

Visa / MasterCard

TOLL FREE - ASK FOR OPERATOR [illegible]

1-800-950-0210

Medics take one crash victim — but miss second

An ambulance raced at 60 mph and almost took the driver to the hospital — but overlooked the body of a passenger.

The dead body of Gina Griffin, 18, was discovered 18 hours later by her husband, Dan, who went looking for her when she didn't return home.

Gina was in a car driven by Teresa Barnes, 20, that went off the road near the airport in Portland, Ore. She was thrown 150 feet from the scene.

Police didn't know to look for Gina because Miss Barnes didn't tell them there was someone in the car with her.

SISTER LINCOLN

Psychic Astrologer

[illegible] you [illegible] lucky days. One will [illegible] you [illegible] a [illegible] deal [illegible]. Are you having [illegible] problems [illegible] health money, or job troubles? We have had at least one of the most beautiful gift [illegible] you have [illegible] $5.00 cash, [illegible] of birth and self addressed stamped envelope

7334 Fountain Ave.
West Hollywood, Ca 90046
213-851-3004
Money Back Guarantee

No singles bars for me, vowed lonely bachelor

He got 20,000 answers to his 'wife-wanted' ad

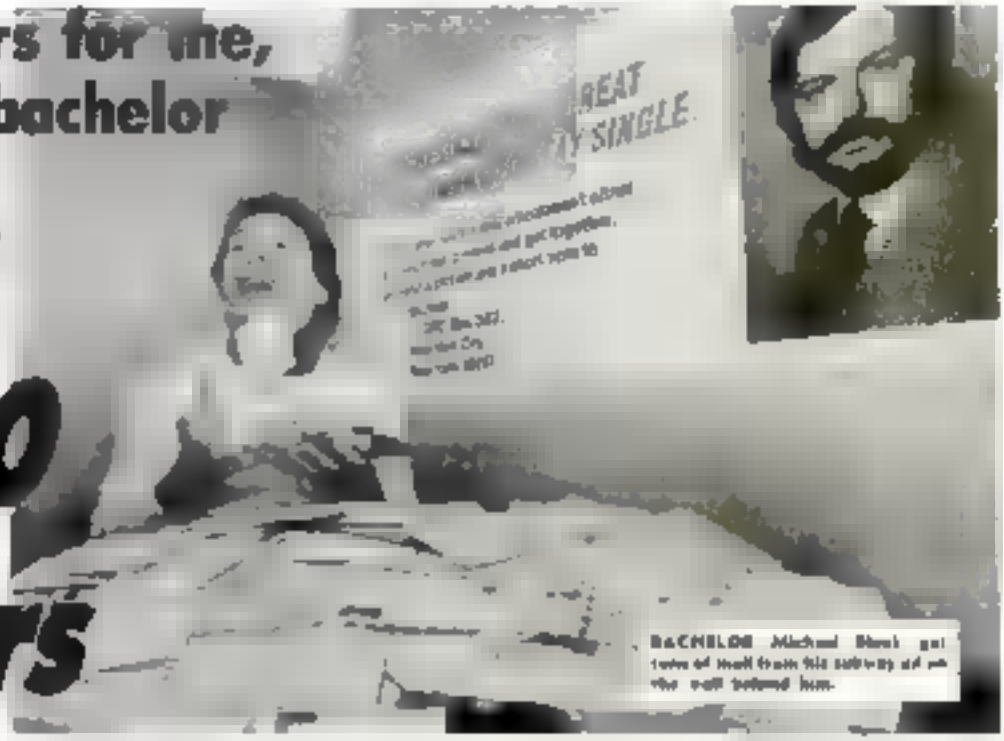

BACHELOR Michael Bloch got tons of mail from his subway ad on the wall behind him.

. . . but he found the gal of his dreams — in a singles bar

Michael Bloch, who spent $4,300 in subway ads for a wife — and got 20,000 replies — has found the girl of his dreams at last!

But he found her in the last place on earth he thought to look — a singles bar!

Michael, the original lonely guy who found fleeting fame in the summer of 1977 when he launched a New York City subway station advertising campaign for a mate, will wed Nomi Wise, a dark-haired beauty he met on a blind date in a singles bar.

Ironically, the 40-year-old New York investment counselor had to break out of his own knotted rules to meet Nomi — one, no blind dates, and two, no dates in singles bars.

He adopted those rules in 1977 when he plastered eight Manhattan subway stations with posters he hoped would entice an eligible, well-bred, outstanding young lady that he was the shining knight she was looking for.

Every day for several weeks, Michael's bearded face glared out at tens of thousands of commuters.

And at the poster he held, block letters were printed "Singles bars are great if you want to stay single. I don't."

Michael signed it with his first name only, gave a postal box number and invited women who felt the same way he did to write and send along a photo.

20,000 letters later, Michael was one very famous fellow — but still single! He read every letter, but as he put it, "There were so many fantastic females I couldn't possibly pick."

Then last August a pal asked him to tag along on a singles hot date he had with Nomi Wise, a lovely lady who knew nothing about Michael's subway ad campaign to find a wife.

In agreeing to meet Nomi in the bar, Michael realized he would be breaking his rules against blind dates and singles bars.

But that evening changed Michael's life — and ended his long search for the girl of his dreams.

The two hit it off in a big way and they started dating. It wasn't long before Michael was convinced that Nomi was the girl for him.

Last April, Michael made sure his Lonely Guy days were behind him by popping the question. At a Passover Seder at her parents' home in Philadelphia, he turned to Nomi's father and made his intentions known. "With your permission, Herb, I'd like to ask you for your daughter's hand in marriage."

"Welcome to the family, Michael," was the happy father's reply.

There wasn't time to arrange a June wedding, so Michael and Nomi will tie the knot in the fall.

"We've come to this it's as if we've been engaged for years," Michael said. "We've been through so much together, and we've been so close, that it's like we've been married for years."

Bell saves biscuits & foils robbery

A would-be robber barked his last and carried off a tart-tread restaurant when the biscuit timer went off, leading the crook to think that somebody had sounded an alarm!

Police said the lone gunman walked into Mrs. Winnie's Chicken & Biscuits in Birmingham, Ala., and demanded money from a cash box.

During the conversation that followed the biscuit timer went off, convincing the a hasty exit was due.

According to restaurant employees, the gunman panicked and ran out of the restaurant empty-handed.

Mangled body of teenage boater floats to the surface — during memorial service!

By JACK ALEXANDER

A crowd of heartbroken teens screamed in horror during a waterfront memorial service for a popular pal missing in a boat collision — when his mangled body popped to the surface.

Some of the stunned mourners rushed to the shoreline and tossed flowers at the floating body of boyish student Todd Kuhn, 18. Others turned away, weeping.

"Todd, Todd, Oh, no. We love you," exclaimed one hysterical teenager.

Kuhn was one of four youths killed in the collision two days earlier at Indian Rocks Beach, Fla. Others victims were Ann Christman, 17, Grant Nash, 18, and Rusty Weeks, 19. The 60 grieving teens had gathered to pay tribute to Kuhn, thinking his body had been found the previous day as reported by area newspaper and TV.

But the published reports were wrong.

"We just wanted Todd to know we were thinking about him, that we loved him," said his sister, Dianna. "It tore us apart when his body surfaced."

The four teenagers died when a 28-foot pursuit boat slammed into their small pleasure craft. Jamie Tarber, 17, survived but suffered a crushed spleen.

Authorities are still investigating the terrible tragedy, but haven't decided to file charges against the driver of the racing boat Dr. William A. La Torre of Tampa.

The bodies of Nash and Miss Christman were recovered shortly after the collision and Weeks' corpse was found the next day.

Florida Marine Patrol officers were wary as the service pulled Kuhn's corpse from the inland waterway after it floated to the surface.

Marine Patrol spokesman Dep Stevens was blamed for releasing premature information to the press that Kuhn's body had been found the previous day.

America's STOP SMOKING PROGRAM

"WE QUIT SMOKING" with CIGARREST

"I smoked 61 years...I quit just like that!"
Charles Steele

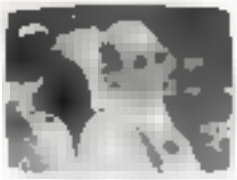

Thousands of people have already quit with CigArrest. YOU CAN, TOO! It's America's #1 Stop Smoking Program.

CigArrest is an EASY, INEXPENSIVE, and GUARANTEED method to quit smoking regardless of how many times you've already tried and failed.

IT'S EASY!
The proven CigArrest plan helps you to overcome both the PHYSICAL and PSYCHOLOGICAL addiction to cigarettes so you can AVOID WITHDRAWAL and WEIGHT GAIN.

IT WORKS!
The CigArrest Program is designed to work in as little as 7 days!

IT'S GUARANTEED!
CigArrest guarantees that you will stop smoking, or YOUR MONEY BACK! There is NO RISK! And a proven program that will watch you NOT TO SMOKE!

I'm not smoking and I didn't think anybody could do that!"
J. E. Carroll

"My only did I want to gain weight — and, in fact, I lost 2 pounds."
Mary Lawrence

"When they offered that money back guarantee, I thought I just have to try it."
Mary McHenrie

"I thought I was gonna go nuts wanting a cigarette. I never did. It was just wonderful."
Betty Bryant

"Pick up that phone, like I did and call that toll-free number."
Jerrell R. Davis

For faster service, use your credit card and call toll-free

1-800-346-5155

YES! Rush me CigArrest Stop Smoking Program for $19.95 plus $4.00 postage and handling.

MORE DIRECT HEALTH PRODUCTS
P.O. Box 4444 Carlsbad CA 92008

CHARGE IT! Please check one: VISA ☐ MasterCard ☐

Charge Card #: _____ Exp. Date: _____

Signature: _____

Name: _____ Phone: (_____) _____

Address: _____

City: _____ State: _____ Zip: _____

Mom's diet may give kids cancer

Women who go on high fat diets during pregnancy may be dooming their children to develop cancer!

Michigan State University researcher Dr. Bruce Walker reported that exposure in fats before birth makes female mice more likely to get cancer as they get older.

He said indirect evidence apparent in many major studies indicates that the same thing occurs in people.

MS. BAXTER

World Renowned Psychic Astrologer

Does sex are twice your life you need help-mate marriage relationship problems? Ms. Baxter is a specialist in reuniting lovers. Are you lonely and depressed? Do you want an unfaithful? Do you want love to be your own? Would you like to know what your friends and loved ones definitely interested in? Name, date of birth, place of birth, include phone number. Send $5 Write to:

MS. BAXTER
8833 Wilshire Avenue
Los Angeles CA 90036
(213) 852-0373

TRIVIA

Ironing shirts is better exercise than bowling, tall men make more $ & other amazing facts

By JOE BERGER

Ketchup and pickle potentate H.J. Heinz was more than the king of condi[redacted] — he was also a pr[redacted] of a boss.

In the late [redacted], even the lowliest of Heinz workers — those who stuffed pickles in jars all day — had personal lockers, their own library, free medical care and a private swimming pool. They also got free mani[redacted] once a week.

That's a real trivial bit of information. And here some more tantalizing tidbits from the Weekly World News treasury of trivia.

● Caterpillars have more than 2,000 muscles.

● If you're looking for a way to shed ugly blubber, forget bowling. Rolling a 16-pound ball down a well-oiled alley burns up only 150 calories an hour. Even ironing your bowling shirt uses up more calories than that.

● Tweezers inventor Jimmy Dewar reportedly ate more than 40,000 of the gooey goodies in his lifetime — and then he died.

● Toads enjoy spending nights on a bed of green [illegible] bridges. Their state has more than any other.

● When President Teddy Roosevelt couldn't sleep, he drank a shot of cognac in a glass of milk to overcome the insomnia.

● Bears are scared to death of fences.

● A horse named Brother's Tip won only one race in her life — the 1933 Kentucky Derby.

● Most people never attend a high school reunion.

● Tall men usually earn more money than shorties.

● People who live way up in the mountains have more blood in their bodies than people who live at sea level.

● Dimers have bigger tips [illegible]

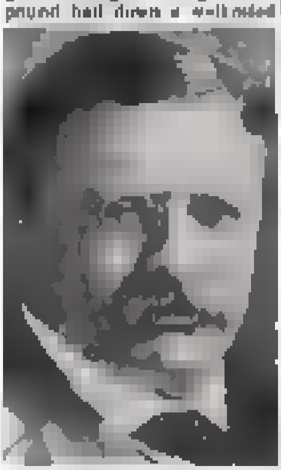

HEINZ spoiled with favors was Teddy Roosevelt's favorite for beating insomnia.

BOWLING doesn't burn as many calories as ironing.

on rainy days than they do when the weather's gloomy.

● An ostrich's knees bend backward.

● A hog is about 7 percent bone.

● In Morocco, happy and sad people don't throw rice — they throw raisins.

● The crocodile has its eye on its tail — and two more in its head.

● Studies prove teachers give better grades to cuter kids.

● Women buy 88 percent of the perfume sold in this country.

● It takes 40 percent more energy to walk in high heels than it does to walk in flat shoes.

IS A VETERINARY ASSISTANT AND ANIMAL CARE SPECIALIST

Yes You Can Have THICK HAIR INSTANTLY!

Works on ANY Hair Type!

6 DIFFERENT

INDIAN HEAD PENNIES $9.50

PLUS FREE HOLDER

CASH LOANS

Up to $5000

No Employment or Credit Needed

(305) 429-1704

CALL 24 HOURS

VISA MASTERCARD

No Credit Needed!

Fast! Simple!

New Method!

(305) 480-9444

ADVERTISEMENT

"DO YOU [redacted] LITTLE KNOWN NATURAL HEALTH [redacted] AND CURES?"

AN AMAZING TREASURE TROVE OF 230 CURES AND HEALTH TIPS

SAMPLE OF SOME OF THE SECRETS REVEALED BY THIS NEW BOOK

You must cut out and return this notice with your order. Copies will not be accepted!

IMPORTANT — FREE GIFT OFFER EXPIRES AUGUST 14, 1989

All orders mailed by August [illegible]

Soviets plan to explore Mars with giant hot-air balloons!

Soviet space exploration will go up, up and away to Mars in 1984 — on gigantic hot-air balloons like the one that went around the world in 80 days.

Scientists are developing two balloons that will be at least 70 feet high and hold about the same volume as the Goodyear blimp.

A 40-pound package of scientific instruments and television cameras will dangle below each balloon, along with a 30-foot-long "snake" that will collect soil samples from the Martian surface. The balloons will have to be much stronger than the hot-air balloons used on Earth if they're going to survive the harsh Martian environment.

Temperatures at night drop to 300 degrees below zero, 100 mph winds and explosive sandstorms are common and volcanoes taller three times higher than Mt. Everest.

Pilots call the balloons to be lowered to Mars from an orbiting spacecraft.

They will explore the planet's surface for about 10 days, say scientists.

Man catches AIDS after a bus crash in Africa!

An American tourist was infected with AIDS when an African bus he was riding in crashed — and blood from other injured passengers splashed down into his eyeball.

The bizarre case marks the first time someone has been infected with the deadly AIDS virus during a traffic accident, doctors say.

The unidentified 33-year-old man was contemplating plans for marriage he was visiting in isolated inland Guinea Bissau.

"The passenger received multiple lacerations," Dr. Lloyd Ihle wrote in the Journal of the American Medical Association. "At least five injured and bleeding passengers were lying on top of him. He was subdued in shock."

When the man returned to the United States, he tested positive for AIDS.

He had stood in pools while disposing blood before he left aboard the bus and used latex gloves, but not received blood transfusions and did not have intercourse, Dr. Ihle said.

NOT AVAILABLE IN STORES!

His Best Collection Ever!

LOUIS ARMSTRONG

Sings "Hello Dolly" and 19 More of His All-Time Greatest Hits!

Double Album — Double Value!

20 Greatest Hits On Records, Tapes & Compact Disc

HELLO, DOLLY
THAT LUCKY OLD SUN (JUST ROLLS AROUND HEAVEN ALL DAY)
LAZY RIVER
GEORGIA ON MY MIND
I'M CONFESSIN' (THAT I LOVE YOU)
BLUEBERRY HILL
MACK THE KNIFE
(WHEN WE ARE DANCING) I GET IDEAS
C'EST SI BON
AIN'T MISBEHAVIN'
WHAT A WONDERFUL WORLD
BASIN STREET BLUES
I CAN'T GIVE YOU ANYTHING BUT LOVE
THE WHIFFENPOOF SONG (BAA BAA BAA)
JEEPERS CREEPERS
A KISS TO BUILD A DREAM ON
WHEN YOU'RE SMILING
ALL OF ME
LA VIE EN ROSE
WHEN IT'S SLEEPY TIME

No single musician has ever captured the heart of America like Louis Armstrong. He was one of the most loved performers of all time and a wonderful showman. Whatever he sang and played, his heart

in nightclubs and theaters, or starring on radio, TV or in the movies — Louis Armstrong loved most the thrill of entertaining and pleasing his fans. And now his legendary music and rich talent live on in this priceless collection of original recordings, many of which were performed live to the thundering applause of guests and friends. You get 20 of Louis Armstrong's all-time best-loved hits. The music is timeless and this spectacular double album makes it as you hear his unforgettable voice and trumpet burn expertly as he sounded on stage. Every song is a hit you know and love

HELLO DOLLY . . . THAT LUCKY OLD SUN . . . LAZY RIVER . . . I'M CONFESSIN' . . . BLUEBERRY HILL . . . MACK THE KNIFE . . . all vintage Louis Armstrong songs you'll enjoy over and over again

Your Guarantee

This LOUIS ARMSTRONG collection is available now only through this limited by mail offer and not in any store. You get 20 of the greatest hits ever recorded by Louis Armstrong on your choice of 2 records, 2 cassettes or one compact disc. You must play and enjoy this double album collection as much as any you have ever owned or you pay nothing. Simply return it for a full refund, absolutely no questions asked. So don't miss out. Hurry and order your collection today while this fabulous album is still available

Plus a FREE GIFT — yours for sending us your order within 30 days!

NOT IN STORES — MAIL COUPON TODAY

MAIL COUPON

THE GOOD MUSIC RECORD CO., Dept. AR-01-75
352 Evelyn Street, P.O. Box 999, Paramus, NJ 07652-0999

YES please rush me the new LOUIS ARMSTRONG COLLECTION as pictured on your unconditional money back guarantee. I understand that I may return the album(s) for any reason whatsoever and receive a full refund. Make check or money order payable to Good Music Record Co. NJ residents add sales tax.

☐ Send 2 Records $12.98 ☐ Send 2 Cassettes $12.95 ☐ Send Compact Disc $16.98

(Enclose $1.50 for mailing and handling per item.)

CHARGE IT! ☐ VISA ☐ MASTERCARD

Acct. No. _____ Exp. Date _____

Name _____

Address _____

City _____ State _____ Zip _____

Shy dolphins get ulcers

Three dolphins broke down with ulcers shortly after arriving at the National Aquarium in Baltimore, Md. — because they didn't like crowds.

Kibbs, Mimi and Aphrodite got sick because they couldn't escape the hordes of people who lined their tank to see them, the aquarium's former chief of medicine reported.

Dr. Michael K. Stoskopf said the dolphins got well almost immediately when they were sent home to Florida.

Mrs. Carol

Psychic Astrologer

[illegible]

Clumsy Clancy thought he'd try his hand at remodeling, but

Do-it-yourselfer's project brings the house down!

By JOE BERGER

Clumsy Clancy Fegan set out to remodel his home — and accidentally brought the whole house crashing to the ground!

"Oh, my God. I've turned our house into a garbage heap," groaned the distraught do-it-yourselfer as he surveyed the ruins of the once-cozy home.

"I really don't know what I did wrong, but I obviously botched it somewhere."

Calamity Clancy Fegan, 32, met his Waterloo as he struggled to turn his little two-room cottage in Cardiff, Wales, into a dream home for his wife Mandy and their 2-year-old daughter Sandra.

"I was told the foundation needed shoring up, but builders charge so much for that kind of work I thought I'd do it myself," the flabbergasted dad recalled.

"I dug down to the foundation. Then realized I needed some nails and things, so I dashed off to the store.

"It couldn't have been gone more than five minutes — but when I got back there was five feet of rubble where our home used to be."

Clancy's bungling had sent two upstairs bedrooms and a bathroom crashing down into the kitchen and dining room, leaving the house an empty shell. "I guess I jostled the foundation a little too hard," said the heartsick hubby.

"And now I don't know what we're going to do. We can't live in this junk heap.

"Fortunately, we've got relatives who'll let us stay with them for awhile — if I promise not to do any work on their home."

Clumsy Clancy Fegan and

'ear! 'ear!

An angry husband caught his wife in bed with another man — and chopped off their right ears!

Reports from Maputo, Mozambique, say that the Portuguese wife-seizer said that Lucas Novela tied up his wife and her lover be-

[redacted] still interested in romance

Men in very much alive and well among older women, says a new survey — and most of them average five romantic trysts a month.

Most of the women in their 60s surveyed said they enjoy sex as much as when they were younger even though some of them were 30 years past menopause.

Sixty percent of the women who weren't sexually active blamed their husbands for lack of interest or fear of being unable to perform.

The survey of 58 married women was conducted by Dr Gloria Bachman of the University of Medicine and Dentistry of New Jersey

Advertisement

Impatient driver stabs handicapped motorist

Handicapped motorist Keith Plank was stabbed in the stomach by a fellow motorist — because the stabber thought Plank was driving too slow!

Plank, 54, said he was driving the speed limit on a Boulder, Colo., road when a pickup truck began tailgating him.

The disabled man, who can't walk without crutches, tapped his brakes several times hoping the following pickup would back off. Finally, he braked harder and the truck was forced into another lane, Plank told police.

The other driver speeded up, got ahead of Plank and forced him to a stop. The hopping-mad driver then rushed over to Plank's car, grabbed him by the shoulder and fired, investigators said.

Investigators said Plank's wound was minor.

"I LOST 85 LBS. FAST!

and went from size 22 to size 10 in no time flat... WITHOUT DIETING"

GUARANTEED to work for you too!

LOST 85 LBS.

LOST 62 LBS.

LOST 50 LBS. AND STILL LOSING

GET RECIPES! ATTENDS SLIMMING COMMUNITY!

ACTUALLY DISAPPEARS ABSORBS OF CALORIES!

CLINICALLY TESTED

PROVEN SAFE-EFFECTIVE

GUARANTEED RESULTS

PHONE ORDERS ONLY*

100% GUARANTEE

Earthworms take [redacted] man's lawn

A homeowner says there are so many worms wiggling around his backyard that it looks like his lawn is alive and moving.

The creepy crawlers number so many leaves at night that the man, who didn't want to be identified, can hardly sleep. "The grass moves and the worms eat every leaf that isn't raked up," he said.

But instead of trying to get rid of the worms, he has tried to make life easier for them at his home in Selkirk, Canada.

"I added a little topsoil to the lawn so the ground would not be so hard for the worms to dig holes," he said.

An expert said the worms are good for the soil.

Wicked burglar feeds pet mouse to the family cat

A burglar fed a couple's pet mouse to their cat before fleeing with a bottle of whiskey and $30 cash, police in London, England, report.

LIMITED TIME OFFER!

VISA • M/C • Amex • C.O.D.

FOR FASTEST SERVICE...
Orders Accepted By Phone ONLY!
Call Anderson Pharmacals
TOLL-FREE 1-800-228-3306

Alexandria
★ Astrologer

(703) 683-6484

P.O. Box 4371
Alexandria, VA 22303

Man's toe bitten off in fight

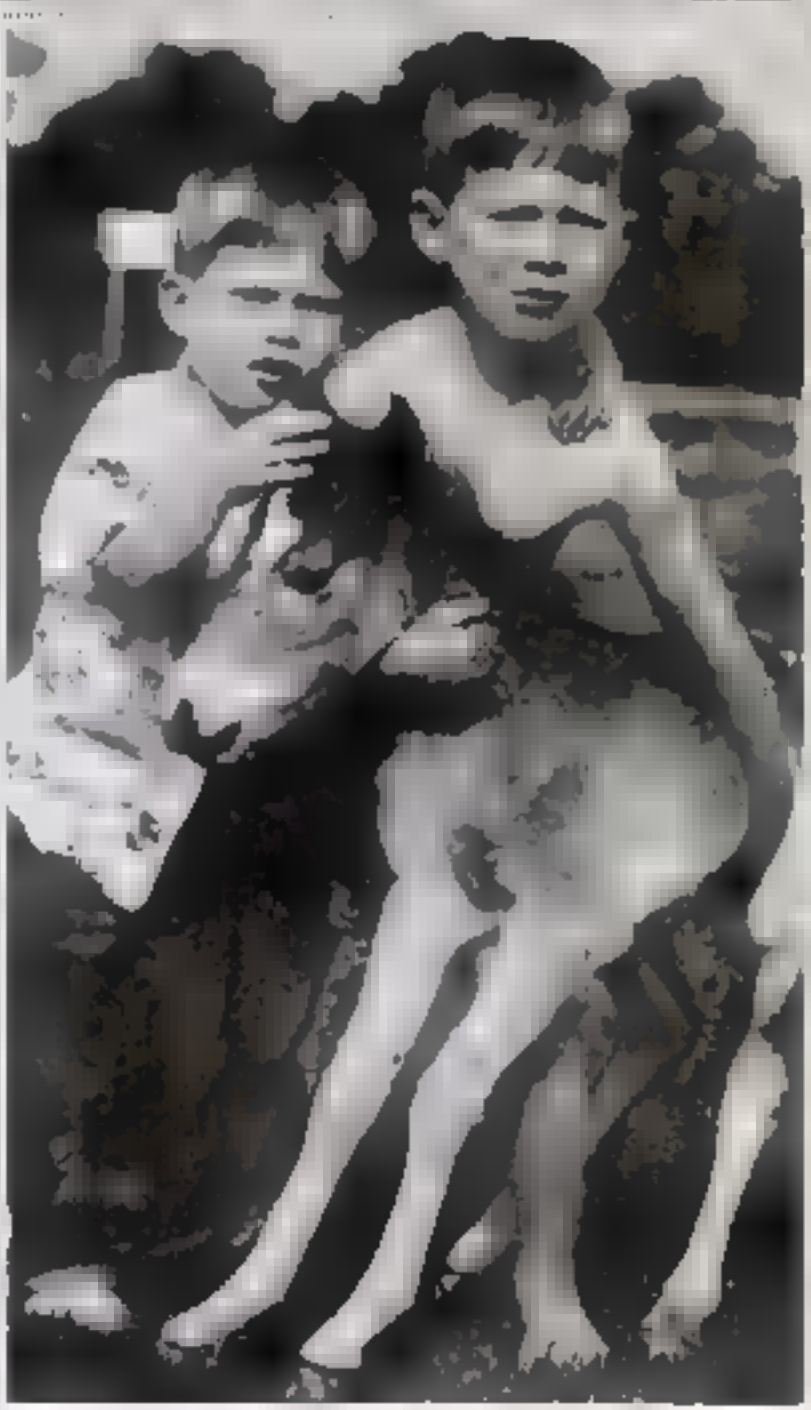

Horsing around

A rabbity-faggot, 4-day-old colt called Lightning was having a little trouble staying on his feet, so his pals Dean and Aaron Hess crowned in to lend a helping hand as their keen horse

. . . then he tries to stick it back on with DUCT TAPE!

By TIM HEADY

A man whose toe was bitten off during an argument over a girl tried to reattach it with duct tape!

The makeshift medical procedure didn't work. And by the time Jamie Gaydos got himself to a hospital 24 hours later the toe was so shrivelled and lifeless that doctors didn't even attempt to reattach it.

"I guess I should have gone to a doctor straight away," Gaydos, 27, told reporters in Budapest, Hungary. "But I didn't really think all that much about it. It was only a little bleeding."

Figuring it didn't have any medical value, Gaydos stuck the toe in a plastic bag and wrapped it with duct tape.

"I then realized that the toe wasn't going to heal and I finally went to the hospital."

The strange drama allegedly began when Gaydos and a friend, Laszlo Szepi, came to blows while arguing over a girl.

Szepi, 20, reportedly pulled the shoe off Gaydos' right foot and bit off his middle toe. He denies the allegation in the proceedings. "I am not one in this right mind would eat [illegible] nothing like it for dessert."

Nevertheless, police have charged Szepi with inflicting a permanent physical handicap.

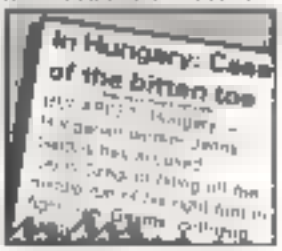

BIZARRE story has made headlines around the world

Baseball kills 5-year-old boy

Little Ryan Castle, 5, was killed when he was struck in the chest by a baseball hurled by another 5-year-old

Kite takes man on a high ride

A [illegible]-year-old man hung on for dear life when a giant kite got caught up by a gust of wind and swept him 70 feet into the air.

Joseph Almeida was able to slide back down to the ground on the rope holding the kite.

He suffered only some rope burns on his hands when the scary incident occurred in Newport, R.I.

A comfy rear end means you'll increase productivity at work

The bottom line for increased productivity at work is a rested rear end, says an amazing new corporate study.

Comfortable and supportive seats are crucial in the U.S., where 75 percent to 80 percent of workers have sit-down jobs.

"If people are comfortable and have the support they need, they will tend to sit longer and work longer," said Neil Goldberg, a researcher for office furniture maker Herman Miller Inc. of Holland, Mich.

The number of workers calling in sick because of back pains has increased 40 percent since 1970, said the company.

When sitting, 75 percent of a person's total body weight is supported on four square inches of the buttocks. Sitting on a hard, flat surface can put pressure of 85 to 100 pounds a square inch on the buttocks, which can restrict blood flow, according to the company.

ADVERTISEMENT ADVERTISEMENT ADVERTISEMENT

MAIL ORDER WHOLESALING THE ROAD TO RICHES

SELL PRODUCTS that People are EAGER TO BUY— at PRICES They WANT TO PAY!

[illegible]

PICK the SALES PLAN that SUITS YOU BEST

[illegible]

ROCK BOTTOM Prices

[illegible]

We've Got the GOODS People WANT!

[illegible]

WE SET YOU UP IN BUSINESS

[illegible]

A Better LIFE for YOU

[illegible]

START WITHOUT RISK

[illegible]

Let Us SEND YOU FULL DETAILS — FREE and Without Obligation—

[illegible]

Specialty Merchandise Corporation [illegible]

NAME ______

ADDRESS ______

CITY ______

STATE ______

Shoplifter is banned from dress stores

Sticky-fingered Felicity [illegible] was banned from every clothing store in the country — after cops learned she'd shoplifted more than $[illegible] worth of fancy dresses.

Jobless Felicity, 28, pleaded guilty to four counts of theft after lawmen found her Reading, England, home chock-full of clothes swiped from ritzy shops.

A whopping [illegible] other theft charges were left pending.

As a condition of bail while she's awaiting sentencing, Felicity was ordered to stay out of all clothing stores in Britain unless she's accompanied by another shopper.

Play Guitar in 7 Days

or money back

[illegible]

LONGER THICKER HAIR In Just 5 to 7 Days!

[illegible]

FLAB-U-LOUS!

SIZE 5 a big hit — for Jiggling Jill Hunter proves her stuff — at 322 pounds of it — as the delight of millions of TV viewers all across Europe!

JILL "Fou Fou" Hunter says she'll be Hollywood's next sex goddess and has rejected hundreds of letters and cablegrams pro-posals from love-struck movie moguls.

World's BIGGEST sex symbol weighs ■ whopping 322 lbs.!

By JOE BERGER

Jiggling Jill "Fou Fou" Hunter tips around 322 pounds of shivering, quivering flab on a 4-foot, 10-inch frame. But the tubby TV star wouldn't dream of dieting — because her blubbery bod drives men wild!

I get stacks of mail every day from men all over Europe who think I'm the most gorgeous thing they've ever seen," Ballerina Fou Fou, 34, told reporters in London, England.

"And a lot of those letters say they're begging me to marry them. Why, one rich man in Paris offered me a million francs [$200,000] cash if I'd only become his wife!"

The sensational native of Paris has starred in movies in the European TV scene, raked in a fortune in Paris night clubs and played leading roles across the world in between.

She's become a real-life version of the famous cartoon character Olive Oyl — with a few extra pounds to spare.

But unlike the other lady known as Wonderful to the world, Fou Fou insists she's happy with her shape.

In fact, she says, she's been deliberately putting on weight since she was a teenager.

"I've been told by many people that I'm too fat," she said. "I used to have to sit for hours around in make them laugh me slim. They made me ashamed of being fat.

"But now I've decided that I'm going to be myself. I'm going to be fat and proud of it. I'm going to be the most voluptuous woman in the world.

"I'm going to be Hollywood's next sex goddess, the new Marilyn Monroe," runs the wide-bodied belle.

"The world is ready for a leading lady with a look like mine.

"I've always said that I wouldn't even go out anywhere without having one drink to fortify myself first.

Sometimes they must be calling me the most voluptuous woman who ever lived."

Fou Fou's way of thinking. The adulation she enjoys now is just the beginning.

"I'm going to be Hollywood's next sex goddess, the new Marilyn Monroe," runs the wide-bodied belle.

"The world is ready for a leading lady with a look like mine.

"I've always said that I wouldn't even go out anywhere without having one drink to fortify myself first.

Sometimes they must be calling me the most voluptuous woman who ever lived."

SPEED BOAT SHOCKER!

Marcia Greenfield lived for 30 minutes on the air trapped in the cabin of her overturned powerboat before blacking out and slipping beneath the surface of the water.

Tragically, the 34-year-old Queens, N.Y., woman couldn't hold on long enough for the Coast Guard rescue boat to arrive. Miss Greenfield was skin-encrusted body weighs he was handled.

Nevertheless, because she was out of air and slipped into the water. The 25-foot boat flipped

Hero 4-year-old dies saving baby brother from fire

A fearless 4-year-old boy saved his baby brother's life in a raging trailer fire — but died doing it.

Courageous kid Damen Henry grabbed his 7-week-old brother Derrie from a crib and carried him to another bedroom to escape the flames and smoke.

With the baby cradled in his arms, the heroic youngster climbed under a bed and shielded the infant with his body.

"That's where we found them when the fire was out," said Lancaster, Wisc., fire chief Billy Permenter. "The baby was barely alive, but little Damen had died saving him.

"It chokes me up every time I think of what that little boy did," said the chief. "Why couldn't that have let him live? He certainly deserved it."

The two youngsters were asleep when the fire broke out in the middle bedroom of the tiny trailer. Their mother Renda was in the living room in the front.

"There was only one way to get there — through the front door — but little Damen couldn't get there because of the flames," said Chief Permenter. "And their mom couldn't get to them."

When firemen found the [illegible] from the smoke and burns but his beloved baby brother was still breathing.

"Damen was snuggled up next to the baby with his arm around him," said Chief Permenter.

Firemen said the baby would certainly have died in the roaring fire if Damen hadn't carried him into the back bedroom and crawled under the bed.

[illegible] was treated for smoke inhalation. "It was real touch and go there for a while, but he's out of the hospital," said Chief Permenter.

An Exclusive Offer From Silver Eagle Records

NEIL DIAMOND

AS SEEN ON TV

30 SMASH HITS TOGETHER FOR THE FIRST TIME

Includes: Sweet Caroline • Good Times [illegible]

F[illegible] "The Neil Diamond Collection." 30 of His Greatest Hits [illegible]

NOT AVAILABLE IN ANY STORE

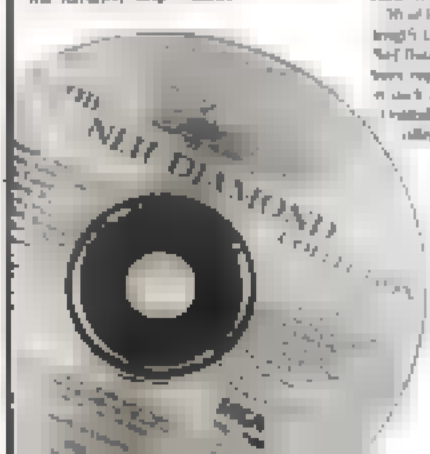

ORDER FORM

Please rush me "The Neil Diamond Collection."

QTY AMOUNT

Girls around the world [illegible] better writers [illegible] boys

Girls write better than boys around the world, says a new study involving 14-year-olds in 11 nations.

But the gap in writing skills was smaller in the U.S. and Nigeria and greater in Sweden, says Alan Purves, director of the center for writing and literacy at the State University of Albany in New York state.

Girls generally have neater handwriting and do more reading and writing at home while boys watch TV and hang around more. Boys tend to play sports instead of joining the staffs of literary magazines, Purves said.

"Literature, the humanities and writing are seen as feminine in the U.S.," said Purves.

Stowaway takes a cold ride in refrigerated truck

An illegal alien was hospitalized for hypothermia after he crossed the border from Mexico by hiding inside a refrigerated truck with a load of cantaloupes.

Authorities said the man was discovered when the truck driver arrived at his company's headquarters in Fresno, Calif.

Another driver was scheduled to continue on with the truck [illegible] opened the refrigerator to check the cantaloupes before leaving and discovered the freezing Mexican [illegible].

ERIKA

Psychic From Egypt

(010) 843-2270

MONEY BACK GUARANTEE

Can you help a girl who can't say no?

Ask the Countess

Countess Angelina Galbiati advises Weekly World News readers personal advice based on your horoscope. For answers to brief questions about your future, include your date of birth (address letters to Countess Angelina Galbiati, Weekly World News, 600 S. East Coast Ave., Lantana, Fla. 33462).

Dear Countess: I don't want to get in the Guinness book, but I think I may hold a world record — I'm pregnant and any one of eight different men could be the father of my baby.

I've got an overseas lt. major. Basically I'm just a nice girl who happens to enjoy sex. Unfortunately, I'm also forgetful about The Pill to conceived and that's why I'm in the predicament I'm in today.

Trouble is, I work as a secretary and don't have enough money to raise a kid, so I need some help from the father, whoever he is. My birthday is on Nov. 2, 1978, if that's any help.

I don't know the birthdays of any of my lovers, but I do recall that one was Hispanic, one black and the rest white. I also slept with a Japanese gentleman, but for personal reasons I don't think he was the father.

I really would like to get this thing settled, then I can maybe straighten up and just have one boyfriend or at the most two or three.

Please help me, Countess. There is not a minute to lose. If you know what I mean. — Lady In Waiting, Ohio

Dear Lady in Waiting: I must keep telling myself I'm your astrologer, not your judge. As an astrologer I can tell you that the father of your child has left the country and will never return.

I can tell you that you will deliver a healthy Capricorn baby this September. Enjoy and love your child, because he will be a wonderful substitute for all those men in your life.

* * *

Dear Countess Galbiati: I had a friend who said he had once found a cave and that there was treasure in it. He even gave me a map showing the location, and he was planning to search for it together. Unfortunately, before we could do it, he became very ill and passed away.

The map shows a hidden cave high up on a mountain in New Mexico that leads to a steep tunnel and down into a cave deep inside the mountain. My friend said he saw two big wood boxes filled with gold and silver bars and coins and another box full of precious. He figured it was all worth at least $5 million.

If I go in search for it, I'll have to have strong men with the right tools and equipment, and I really don't have the money to do that.

Can you tell me if the cave does in fact exist, and if so do you advise me to look for it?

We do need a new house very much, but I am 77 years old and not very well myself.

Also, my husband plays the lottery with me here. Please tell me what to do my future. Birth date 9/8/15. — H.H. in Tucson, Ariz.

Dear H.H.: Without your friend's date of birth I can not able to study his chart for any information of his find. And even though you may have the map, your chart does not indicate this type of discovery in your life. Consequently, I'm afraid you'll have to forget your dreams of finding a hidden fortune.

However you will be making by late summer when financial gains from an anticipated source double your bank account.

* * *

Dear Countess Galbiati: In July of 1988 I met someone, fell in love and was married. Now we are divorcing. It is my idea, and she says that after the divorce is final we should start all over by dating each other.

I don't want to see her, and I don't want the divorce. I am really confused about the whole sorry situation.

Where are we headed? What do you suggest that I do? What do you see in my future? Birth date 7/16/61. — Heartbroken in Indiana

Dear Heartbroken: I do agree with you and my advice to you is not going the time but rather to proceed as you are.

Chances are good that marrying your courtship over will have the happy result of bringing your lady back to you. I really do see happiness ahead for you both.

Incredible New Weight Loss Program... FOR YOUR CLOSET?

Is your closet bulging at the seams? Does it crush your clothes? Do you have to stuff winter clothes in heaps? Do your hangers get tangled? Are you tired of trying to live with your overflowing closet?

NOW FOR JUST $9.95

You can cure your space problems forever. With a unique closet organizer designed in Europe. The Hang System™ increases your closet space by 500%. Just hang your clothes on The Hang System™, drop one coat and your clothes are kept neatly without wrinkles or creases. Now you can fit more clothes right in your closet. When you need the extra room you can fit more clothes right in your closet. When you need the extra room you can fit more clothes right in your closet.

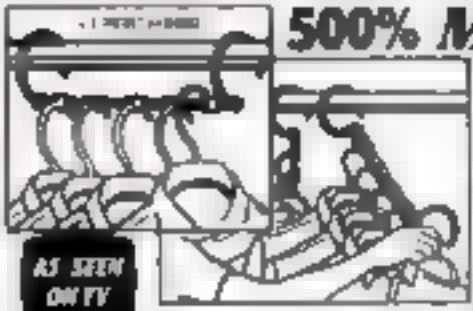

500% MORE SPACE

AS SEEN ON TV

YES! I need more closet space and refuse to pay hundreds for a custom closet conversion. Send me three The Hang Systems™ plus my bonus Fold-Up-Flex™ for drawers. Please rush my order.

SPECIAL DISCOUNT: SAVE OVER 25%

If you want to order extra sets of The Hang System™ for your other closets, you may do so at just $9.95 per set for each additional set plus postage & handling.

Send me one set for just $9.95 plus $2.95 postage & handling.

Plus _____ Extra Sets at $9.95 plus $2.95 postage & handling. Money back guarantee.

Name _____

Address _____

_____

_____

_____ Check or Money Order Enclosed

_____ Visa _____ MasterCard Exp. Date _____

Card # _____

Signature _____

MAIL TO: The Hang System

BONUS!

DEBTS WORRYING YOU??

STOP WORRYING!
WE WANT TO HELP NOW!
A NOT A LOAN COMPANY

CALL FOR APPLICATION
24 HRS

Sister Rachel
PSYCHIC ASTROLOGER

CASH GRANTS

UP TO $25,000 A YEAR

GIANT HOROSCOPE

By Countess Sophia Sabah

ARIES

Mar. 21-Apr. 19

You would be wise to tackle an old problem after the middle of this month. Give careful consideration to your approach and you may be surprised at the results.

Now is also the time to take independent action to deal/cope with your work and other money matters.

Single Aries may expect some pleasure in the romance department especially if their partner's rising sign is Capricorn — give and take should help solve problems and re-establish balance.

TAURUS

Apr. 20-May 20

This week holds the promise of entertainment and celebrations with surroundings for those who have recently started or have established a new relationship, possibly with a change of roommate.

During this time, problems with parents, siblings and other close relatives could arise. Avoid controversial subjects and keep on happy terms ahead to the post until discussion passes.

You may be very strong-willed at work this week.

GEMINI

May 21-June 20

Someone you have dearly but love acting cool and distant, especially hard to handle for persons born under Gemini, as love really does make your world go around.

Show your devotion by some thoughtful gestures and small but-filled gifts.

Don't let your love life dominate your energy.

There may be a challenge in your work situation, and you should be aware of the unfriendly actions of a co-worker.

CANCER

June 21-July 22

You are, fortunate, Cancer, as this may be your best summer ever.

Make the most of it! Get off to a good start by making long-range plans concerning land, home and shared projects with the ones you love.

Love and flirtations figure prominently in your plans and should be successful.

Creative prospects are also excellent. Here is the time to pursue that dream, to express inner brightly on the horizon.

LEO

July 23-Aug. 22

You have been caught up in a flurry of activities that have put a strain on your physical health. Not to worry — a short vacation will fix you right up with someone you love could do wonders.

Single, divorced or widowed Leos may come in contact with a fascinating member of the opposite sex. After a few early conflicts in the relationship are overcome, and a brief courtship, wedding bells could ring.

Married Leos find their romance at home will blossom.

VIRGO

Aug. 23-Sept. 22

Not everyone can live up to your high standards. You'll have to accept others' views and desires to gain harmony with a loved one.

To get your romance running smoothly again, try an intimate dinner for two. Candlelight and a romantic setting may smooth ruffled feathers.

A promise of easy money will come to you through the mail. It may seem on the up and up, but investigate thoroughly before signing on the dotted line.

LIBRA

Sept. 23-Oct. 22

Try to curb your tendency to go from one intimate friendship to the next. You have been giving too much emphasis on popularity.

Red is your color, and a few pieces added to your wardrobe could brighten up your life.

Pay close attention to your personal appearance — jogging several times a week will help you shed those extra pounds gained while enjoying yourself at the table.

A Capricorn or Leo plays a role in your romantic life.

SCORPIO

Oct. 23-Nov. 21

You've earned the right to do something nice for yourself. Make arrangements for whatever kind of celebration you want and enjoy.

Those unexplained aches you've been having about your career could be someone "trying to tell you something." Be discreet, but do some investigating — especially watch Aries!

Married Scorpios should reexamine that they have any weakness, jealousy, that must be kept under control, or keep your word.

SAGITTARIUS

Nov. 22-Dec. 21

You are feeling depressed because the long-term project you've been working on seems to have come to a screeching halt. The problem is temporary, however, and after the middle of the month, you should be able to get started again.

Old friends will visit unexpectedly, and provide a pleasant interlude. Continue happy times ahead in the year.

Children cause a few sleepless nights, but a good talking to them should clear the air.

CAPRICORN

Dec. 22-Jan. 19

The sun's positive spotlight family harmony for married persons under this sign. A relaxed atmosphere should ease old tensions, so perhaps a quiet celebration at get-away weekend is in order.

That business venture you have been nurturing begins to jell. You have researched the project thoroughly and can speed things along by following your instincts in decision making.

Reevaluate all those old friendships that have become a drag.

If your birthday is this week . . .

Congratulations, you're about to embark on a fantastic year. Those on the list will be famous. If you have a job, you'll suddenly reap a bonus for your hard work and loyalty.

Homemakers will benefit from a money-making idea gotten during one of those few idle moments.

Beware of your health. Overeating and lack of regular exercise will do you in. So get tough with yourself at once and keep fit.

Travel on water is a no-no at your end. A real bore and even exhausting.

Romance will be yours with a warm and secure relationship.

AQUARIUS

Jan. 20-Feb. 18

Worry over money matters is affecting your health, as well as your love life.

Perhaps now is the time to get help with budgeting from a credit counselor.

For single Aquarians, you are ready for a new start — a break with your past may be in your future.

One note of warning, however, don't burn too many bridges, as you may need to return.

Many business may tend to close now.

PISCES

Feb. 19-Mar. 20

You are creative, original, independent and can be considered domineering. These traits will help you realize your dreams, so don't be discouraged by unkind remarks from co-workers.

You'll have success dealing with the public (especially the opposite sex), provided you stay with the basic issues.

A telephone call from a distant relative will be disturbing at the time, but later you'll be able to see the funny side and have a laugh.

Your Lucky Lottery Numbers

Readers all over the country are using Countess Sabah's Lucky Lottery Numbers to help them win big bucks. You will find the Countess' Lucky Numbers right here each week to help you become a winner, too! To find your Lucky Numbers, simply look them up under your birth sign in the chart below. For extra luck, throw in your birthdate.

Aries	Mar. 21 Apr. 19	1, 11, 21, 31, 37, 41	Libra	Sept. 23 Oct. 22	5, 14, 23, 32, 36, 41
Taurus	Apr. 20 May 20	1, 10, 19, 28, 34, 41	Scorpio	Oct. 23 Nov. 21	10, 19, 28, 34, 40, 45
Gemini	May 21 June 20	7, 16, 25, 33, 37, 45	Sagittarius	Nov. 22 Dec. 21	1, 10, 19, 28, 35, 41
Cancer	June 21 July 22	3, 12, 21, 30, 40, 45	Capricorn	Dec. 22 Jan. 19	3, 12, 21, 30, 38, 44
Leo	July 23 Aug. 22	4, 8, 20, 29, 35, 41	Aquarius	Jan. 20 Feb. 18	11, 20, 29, 38, 44, 50
Virgo	Aug. 23 Sept. 22	10, 19, 28, 33, 39, 45	Pisces	Feb. 19 Mar. 20	3, 14, 23, 32, 39, 41

Gals are twice as li[illegible] as men to file for divorce

Women are twice as likely to file for divorce as men, according to a recent report.

The word comes from the National Center for Health Statistics in Washington, D.C. In 1986, the latest year for which figures are available, wives filed 61.8 percent of the divorce petitions compared to 38.8 percent for husbands.

The remainder of the divorces, 0.6 percent, were filed jointly. Other eye-opening divorce facts included in the agency's report:

- A whopping 1,100,000 couples divorced in 1986.
- A third of the divorces occur early in the marriage, between the first and fourth years.
- Marriages that end in divorce last an average of 8.6 years.

Mummy robs jewelry store!

A jewelry store was robbed and its manager locked up in the back room — by a mummy!

According to police in Wichita, Kans., an unidentified woman called the store and long before the robbery.

"She told her husband, who had been turned in a water heater explosion, would be in later to sell some gold," Captain David Pate of the Wichita Police Department said.

About an hour later, a man appeared at the Kansas Numismatics store with his head and neck wrapped in gauze.

"I guess he looked like a mummy," Capt. Pate said. "He was also wearing sunglasses."

The mummy put his briefcase on the counter, pulled out a revolver and ordered the store manager to give him money. He then made his escape with gold, silver and cash.

Sickos try to make $$ off dying children

Heartbroken parents of dying children are getting phone calls from strangers trying to make a buck by selling them package funeral services.

One angry mother who answered the phone said:

She found out later that other grieving parents in San Antonio, Tex., were receiving similar calls.

Funeral home directors in San Antonio were appalled upon hearing about the suspicious phone calls.

Fat passengers cause plane crash

A commuter plane crashed because too many fat passengers were crammed into the back section, said stunned investigators in Stockholm, Sweden.

All 16 people on board were killed, including several well-known Swedish politicians, when the twin-engined plane slammed into a runway in Copenhagen and burst into flames while trying to land.

"The center of gravity was too far back in the plane," said the chief investigator.

"The aircraft became tail heavy and difficult to control."

BLANK PHOTO ID CARDS

Good in All States and Canada

Use anywhere, anytime for positive identification

3 FREE BIRTH CERTIFICATES With Each Book

5 for $10

IDEAL STUDIOS

LOSE 15, 20, UP TO 60 LBS. OF UGLY DANGEROUS FAT.....IN JUST DAYS!!!

100% Lost weight in medical clinical study!..72% maintained their weight loss!

Sprinkle "Sorb-A-Cal" on [illegible]

Yes! Even Strawberry Shortcake,

Reduce the Calories You Keep!

U.S. Government Grants a Patent

U.S. Patent No. 3,973,008 discloses Kompac Mannan extract has utility for reducing weight. The object of this patent is that a method of reducing weight and maintaining your weight loss!!

NO PRESCRIPTION NEEDED! NO DIET CHANGES! NO STRENUOUS EXERCISE!

"SORB-A-CAL" is a carbohydrate [illegible] which is taken [illegible] digestive enzymes. This gives you the "full" feeling, helping to control your appetite! The [illegible] "SORB-A-CAL" is pure natural [illegible] fibre. It absorbs [illegible] & removes them out of your body naturally. Just take "SORB-A-CAL" on your food as directed in this concern of such serious calorie-saving diseases can be [illegible] cholesterol.

Attention: If you lose weight too rapidly "SORB-A-CAL" comes to your aid prevent and avoid a serious weight loss effect and should be taken as directed. If you lose weight too rapidly, reduce your intake! (You can lose 4 lbs. or two). Usually "SORB-A-CAL" in your system with 10 to 30 minutes before eating & you will be amazed at your progress as you see the results in your mirror day by day!! Remember your [illegible]

Guaranteed, 100%! You lose weight or your purchase price is immediately REFUNDED! No questions asked.

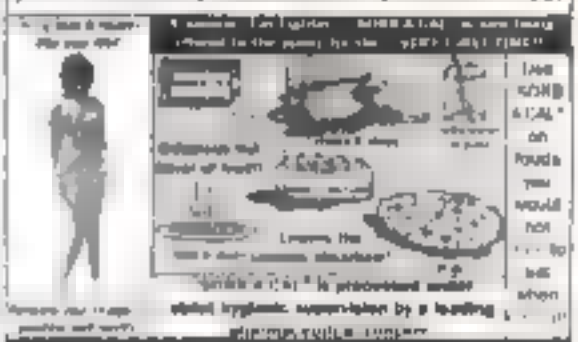

Ingredient found in "SORB-A-CAL" is Safe & EFFECTIVE!

Permanent physicians and surgeons, based upon their examination of safety and personal evaluation [illegible] and tested. A Medical Science faculty member

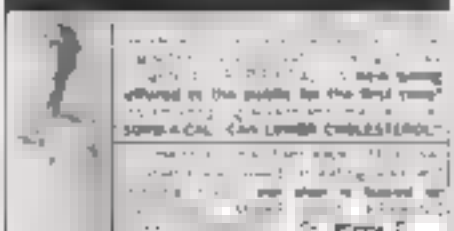

[illegible] lost weight!" [illegible] of 4 or 7½ kept their weight off with natural ingredient also found in "SORB-A-CAL."

[illegible] the findings to [illegible] after working with 39 patients of [illegible]. Certificate [illegible] study was presented and approved by medical researchers at the 4th Int'l Congress on Obesity, held in New York City.

YOUR IRON-CLAD GUARANTEE!!!

ORDER TODAY!

For Fast Credit Card Orders, Call 24 hrs. a day 7 days a week No C.O.D.'s Please!

YES! I'll Do Not Lose Weight "SORB-A-CAL" Without Dieting... I Will Receive a Prompt Refund!

15 day supply	[illegible]	$29.95 ea
30 day supply	[illegible]	$54.95 ea
45 day supply	[illegible]	$74.95 ea
[illegible]	Post/Hand.	$4.00
	In Res. + 4%	
	TOTAL	

Name _____

Address _____

Decked out doggie

Prince, a retriever-spaniel mix, is all decked out in his doggie duds to go trot strolling with his owner Tom Lambert in Mishawaka, Ind. Prince is wearing some of Mom's handsome duds for the day of exploring.

Kidney transplant [redacted] man's life — but gives him cancer, suit says

The kidney transplant that saved a dying man's life also gave him cancer, a lawsuit claims.

"It doesn't seem fair," Jim Stinson, 47, told newsmen in Haywards Heath, England. "I went through hell with my kidneys. I was told that a transplant would save my life.

"Now I find out that I've got cancer.

"I'm sure I got it from the donor kidney. I'm sure I'm still going to die.

"It's just going to be more painful and take longer."

Stinson has filed a shocking lawsuit against a pair of medical authorities who arranged for the transplant when his own kidneys failed in 1988.

The suit alleges that the operation didn't bother to wait the donor for communicable diseases until three days after the operation, when an autopsy revealed that he had advanced cancer.

Stinson was later diagnosed as having cancer himself.

And while he has undergone chemotherapy and radiation treatments there is no guarantee that the disease is in check.

The local and regional medical authorities named in the suit have not been willing to discuss the case.

Now Stinson wants to see whether he'll live or die.

"I'm not the kind of person who would sue over just anything," said Stinson.

"But I really do think that somebody could have checked to make sure the kidney I got wasn't riddled with cancer."

Motorists scoop loose cash off road

It was like a dream-come-true for motorists on a rain-soaked freeway when high-powered bills suddenly fell out of the back of an armored truck, spilling thousands of dollars of cash across the road.

Drivers on the 60 Pasadena Freeway in highway slowdown as their brakes, leaped out of their autos and began chasing down the loot.

Some grabbed up handfuls of bills while others managed to stuff up bags chock full of loot and then sped off in their cars.

"This is an education in greed in people," sighed Policeman Roberto Campos.

Police said the scramble for money called cash kept traffic to a halt for half a mile. Officers managed to recover $8,000 in loose bills and say they have thrown hundreds of motorists who took cash

Eyes & Crystal Psychic Astrologers

Astrology Center
(301) 649-4510

Your Debt Problems are Over!

† Sister Elaine †
PSYCHIC ASTROLOGER

GET VISA MASTERCARD
• NO CREDIT • BAD CREDIT • LOW INCOME
• BANKRUPTCY • REPOSSESSED • TURNED DOWN
ARE NOT A PROBLEM
DO AS THOUSANDS HAVE DONE
CALL NOW FOR YOUR FREE INFORMATION PACKET
CALL TOLL FREE 24-HOURS-A-DAY
1-800-326-3311

REPOSSESSED VA & HUD HOMES
available from government from $1 without credit check. You repair. Also tax delinquent foreclosures. CALL (805) 682-7555, Ext. H-1009, for repo list your area.

CONFISCATED CARS
Trucks, boats, 4-wheelers by Drug Enforcement Agency, FBI, IRS. Unbelievable bargains on late models. Available your area now. Call

WANTED! NURSE'S AIDES
A good job is waiting for you in hospitals, nursing homes and where the sick and elderly live. What you need is our home-study training program. Takes only 4-6 weeks of study. Write for details
DODD INSTITUTE
Dept. 766
845 East 700 South
Salt Lake City, Utah 84111
1-801-359-7400

Scientific Proof! Active protein is absorbed right into your hair. YOUR HAIR CAN BE LONGER, STRONGER, & THICKER IN JUST ONE WEEK
30 DAY MONEY BACK GUARANTEE

Towering trees, huge onions & 3-eyed rats at Russian nuke site!

Trees and plants growing around the Chernobyl nuclear power plant in the Soviet Union have doubled and in some cases tripled in size since the reactor blew up in 1986, spewing radiation and fallout for miles!

By STAN FREEMAN

"Some plants are exhibiting giantism," said a report in the newspaper Lenin's Banner which is published in Moscow. "Pine trees that normally reach heights of 40 to 60 feet have doubled in size. Smaller plants, shrubs and vegetables are also gigantic. Onions growing in the area are averaging 35 pounds."

The newspaper did not address rumors that dog-sized rats are proliferating in the area. It did say that "a few varieties of rodents are showing genetic deviations.

"The most striking physical abnormality has been the appearance of a third, non-functioning eye in the middle of some rodents' heads," the newspaper said.

Soviet scientists have been extremely tight-lipped about the effects of radiation on plants and animals in the Chernobyl area.

Biologist Alexei A. Ivanov issued what is thought to have been the most candid statement yet when he told Lenin's Banner: "Chernobyl has become a living laboratory since the accident in 1986.

"Currently we are seeing genetic abnormalities caused by exposure to massive radiation. But I think we will see even greater mutations in months and years to come.

"We might even see the development of life forms unlike anything seen on Earth before."

Nature goes berserk at Chernobyl after 1986 explosion!

GIANT onion, which grew near the Chernobyl nuclear plant, is shown at a scientific meeting by a Russian official.

Gun-slingin' kid

A 13-year-old boy was arrested with a fully loaded pistol in his possession — and came back to the New York City police station later to ask for his gun back!

Shocked Brooklyn cops said the boy was charged with criminal possession of a weapon.

Boy puts van in gear — and runs over mom

A young mom desperately tried to stop her runaway van after her little boy set it in motion — and got mowed down by the van!

Debbie Steele, 30, of Calgary, Canada, saw her 3-year-old son Trevor unbuckle his seat belt, jump into the driver's seat and knock the transmission out of park.

She was outside the van at a service station when the mishap occurred, but the brave mom thought she could stop the van anyway.

"She was trying to stop her van from rolling down the hill," said Lydia Dudley, a friend who witnessed the accident.

"She tripped and the van ran over her legs, up the front of her, and over her head."

Mrs. Steele was rushed to a hospital with head and internal injuries.

It's 'Taps' for bug killer TV ad

The makers of Black Flag insect spray have bowed to pressure from critics and agreed to stop playing Taps for bugs on their commercials!

Spokesman Carol Kneeling said that the bugle call, which is properly played at military funerals, will be deleted from the firm's TV ads because viewers were upset by it.

Korean War veteran Bill Temple, who had complained about the commercial after seeing it at his home in Bryn Mawr, Pa., said: "Taps is a symbol. It represents the finality of someone's incredible sacrifice.

"To trivialize it by playing it after blasting away a bunch of bugs is terrible."

GOVERNMENT JOBS

NOW HIRING in your area. Up to $68,000. Call (805) 682-7555 Ext. J-1064 for your current federal list.

WANTED:

People interested in becoming actors for T.V. commercials, movie extras & game show contestants. Call (805) 682-7555, Ext. T-1018 for job list.

MRS. RITA

Spiritual Astrologer

(305) 944-6182

LAST WEEK YOU COULDN'T PLAY A NOTE... TODAY

YOU SOUND LIKE A PRO!

Be a DETECTIVE

Exciting Career!

Gain Respect & Authority!

FREE!

HYPNOTIZE STRANGERS

IN 30 SECONDS!

SISTER SONYA

Psychic Indian Astrologer

BLANK CERTIFICATES

BIRTH CERTIFICATES • Also Baptismal, Marriage, Divorce, Award Certificates and Wills, High School, College Diplomas & Univ. Degrees

QUALITY BLANK FORMS

$5 ANY 3

DEALERS WANTED

$5,000 weekly Earnings Possible

Distributing Credit Cards.

You must act now!

No experience or Franchise Fees Required.

ADVERTISEMENT

Do Your Legs "feel heavy"?

Teenager who ran over pretty classmate

They made my

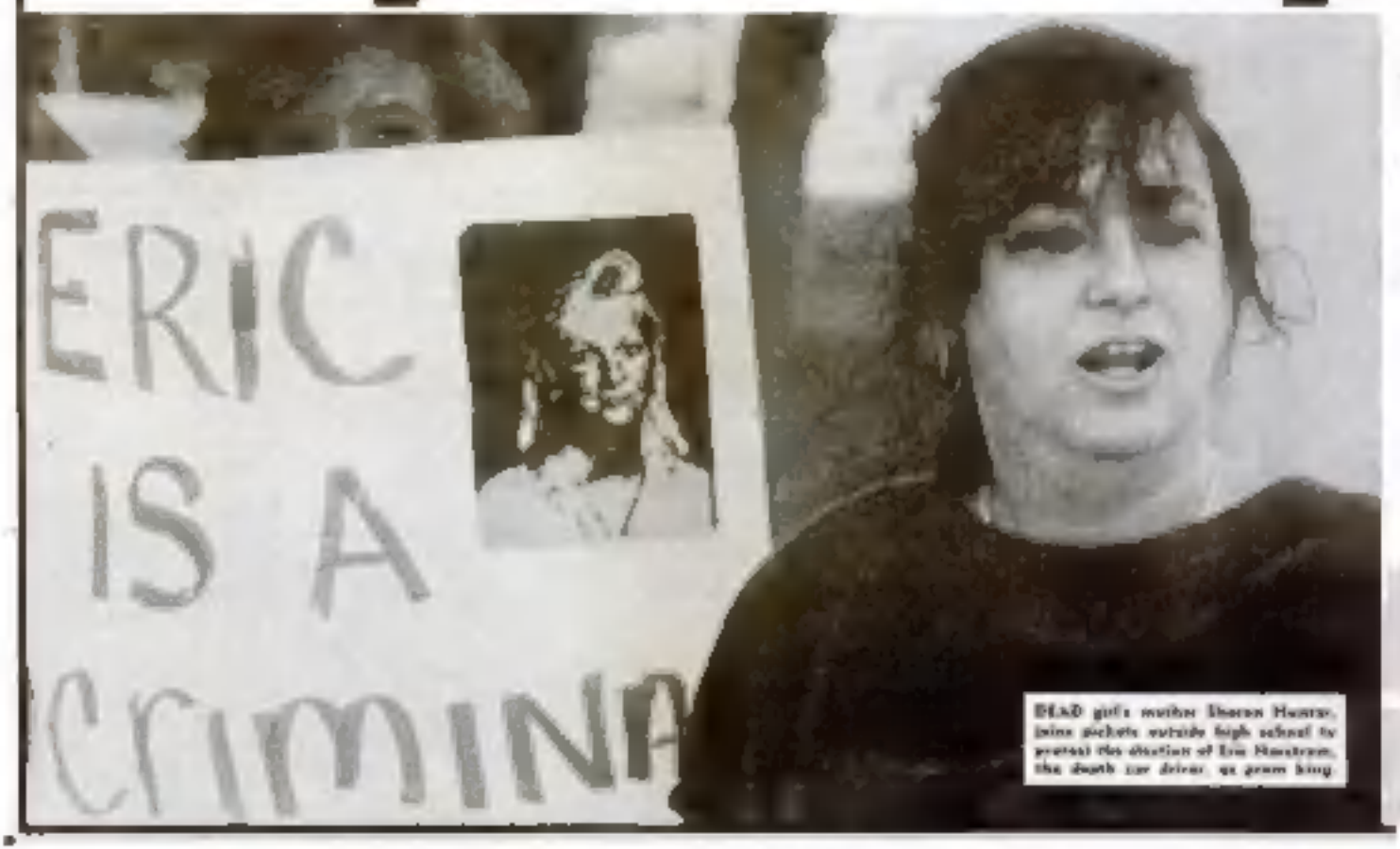

DEAD girl's mother Sharon Hunter joins pickets outside high school to protest the election of Eric Newstrom, the death car driver, as prom king

200 ghosts haunt world's spookiest castle!

The most haunted castle in the world is in East Germany, where over 200 spooks haunt the ruins of a 13th-century fortress near Erfurt.

The first reported sighting of a ghost was in 1712, and the latest was in May of this year, when a headless soldier in chain armor was seen by a tourist group of Japanese tourists.

According to castle custodian Werner Frank, 62, the earliest ghostly goings-on were reported in August 1712 by the Baron Wolfgang von Stocke, whose ancestors built the castle in 1288.

"Stocke and his wife were picnicking near the ruined fortress with his mother and her second husband," custodian Frank said.

"Suddenly the baron's mother screamed and pointed to the battlements above the main tower. The rest of the party looked up and saw a boy of about 13 or 14 hanging from a wooden beam with a rope around his neck.

"According to the baron, the boy kicked and grasped for several minutes before his body was still. Then he vanished."

The baron later investigated and found that a boy named Hans had been hanged by one of the noblemen's ancestors in 1533 — because he had disgraced the tail of one of the castle watchdogs."

A British psychic who visited the castle in 1978 said she felt the presence of at least 200 ghosts, all of whom had died in violent circumstances.

In 1982 a tourist from Chicago, who was tracing her family's roots in Germany, said he saw the ghost of a "beautiful young girl with long yellow hair" wearing a flowing white dress and carrying a bouquet on the steps leading to the castle tower.

"There is a legend that says the daughter of a knight who lived in the castle was forced to marry a man 40 years her senior," Frank said.

"Rather than submit to his sexual advances, she stabbed herself on the castle steps. That was said to have happened in 1414."

By far the most horrific ghost seen at Erfurt castle is that of a soldier in 18th-century armor who walks the crumbling battlements trying to pull an arrow out of his head. "He was seen by at least 30 people in May of this year," Frank said.

"He pleaded with the visitors to pull the arrow out. He was seen for several minutes before he vanished.

"Again the castle records indicate that a soldier lived for five years with an arrowhead in his skull. The medieval records say people came from all over Germany to talk to him, although he lived in constant agony."

The soldier died in 1487, "blessing the name of the Holy

is treated like a hero at his high school!

daughter's killer the prom king

. . . says this outraged mother!

Heartbroken Sharon Hunter is outraged that the teenage boy who killed her daughter with his car is being treated like a hero by his friends — and was even elected prom king.

By JACK ALEXANDER

"I've been a basket case since I heard he was king of the ball," she said. "I went into total shock. I'm still mad. It was a cruel thing to do . . . a real slap in the face."

Her only daughter, Amber, 18, was killed instantly a year ago when a speeding Mazda 323 driven by Eric Norstrom slammed into a group of partying students on a lonely road in Boynton Beach, Fla.

Though convicted of vehicular homicide, reckless driving and culpable negligence, Norstrom, now 17, was allowed to finish his senior year and graduate before sentencing.

"He took my daughter's life at his discretion," said Mrs. Hunter. "He's a convicted felon. If it was anyone else, they'd be behind bars right now."

The grief-stricken mother wasn't in the crowd the night Norstrom graduated.

"I heard people stood up and cheered for him," she said. "I couldn't have handled that. My daughter didn't get a chance to graduate."

Mrs. Hunter said a teacher at the school aired a memorial service for her daughter, but allowed classmates to circulate a petition for Norstrom.

"Who is the victim here, for crying out loud? My daughter is dead. She did nothing

TWO faces of Eric Norstrom — left, as he appears in his school yearbook, and right, as he looked in court.

is being treated like he's the only victim," she said.

"They made my daughter's killer the prom king.

him," she said. "He has never apologized to me for what he did. I don't know if he's sorry or not."

Mrs. Hunter doesn't want Norstrom sentenced to a man's prison, "but he should be locked up for at least 10 months in a lesser facility.

"He should pay something for what he did," she said.

"My daughter's life is over

PRETTY Amber Hunter, 18, was killed instantly by Norstrom's speeding Mazda RX7.

vindictive woman, but most of the publicity since the tragedy has been 'pro Eric.'"

The grieving mom said the last year has been extremely stressful. "My daughter was to be the bridesmaid at my wedding, but that was called off after her death.

"I wasn't in any condition to get married. I was treated by a psychiatrist after I considered suicide. I underwent bereavement counseling.

"I'm O.K. now, but it's painful when people treat that boy like he did nothing wrong.

"It hurts. It really, really hurts," she said. "What's going on here? Do people have to see my daughter lying dead on the road?"

Mrs. Hunter doesn't want Norstrom sentenced to a man's prison, "but he should be locked up for at least 10 months in a lesser facility.

"He should pay something for what he did," she said.

"My daughter's life is over

AMIGACAM.NET
HOME OF THE MIRRORMAN

Bob Lee says: "YOU'LL LOVE MY LOW VITAMIN PRICES"

VITAMINS
BY MAIL FROM
LEE NUTRITION

Cordless Mini Mixer

FREE WITH EVERY ORDER!

*NIACIN
100 TABS 4.50

BETA-CAROTENE

Special Offer — VITAMIN C
☐ 100 for
☐ 500 for 3.99
☐ 1000 for 7.59

CALCIUM 600

GRAPEFRUIT DIET PILL

Special Offer — VITAMIN E
☐ 100 for 1.49
☐ 500 for
☐ 1000 for

EPA CAPSULES

LECITHIN

VITAMIN A CREME

GINSENG

ALFALFA
38¢

GARLIC
79¢

DOLOMITE
43¢

HIGH POTENCY VITAMIN B6

Pure Lecithin granules

NATURAL VITAMIN C

OAT BRAN

ZINC
37¢

CENTRO VITES

HIGH-FIBER

BEE POLLEN

BORON

VITAMIN A

Multi-Minerals

VITAMIN E

100-B COMPLEX

CRANBERRY

COD LIVER OIL CAPS
88¢

DOLOMITE & BONE MEAL
59¢

HERBAL LAXATIVE

BONE MEAL

VITAMIN A & D

"Natural 12"

"KEY 4" Tabs

LANOLIN FOOT BALM
1.49

BRAN

BREWER'S YEAST
79¢

L-LYSINE

IRON TABS

HERBAL DIURETIC

KELP
35¢

B-COMPLEX
1.79 — 2.69

HAIR CARE

PAPAYA PAPAIN
65¢

SELENIUM

POTASSIUM

"S.O.D."

STRESS FORMULA
1.95 — 3.00

INDIVIDUAL B-VITAMIN Tablets

LIVER Tablets
69¢

VITAMIN B-12

VITAMIN B-12

'ALOE-VITE'

Lee Nutrition